

GENERAL NOTES

- All dimensions to be checked on site and any discrepancy referred to the architect immediately.
- PV denotes permanent air vent over doors and windows as marked on plans and elevations.
- All R.C (reinforced concrete) works must be carried out as per Structural Engineer's details
- All Drain Pipes passing under building or drive-way are to be encased in 150mm thick concrete surround.
- All Plumbing, Water Reticulation and drainage to be left clean and in working order to the entire satisfaction of M.O.H.
- D.P.C to be of approved quality plastic membrane provided under all walls
- All Inspection chambers along Drive-way should have quality heavy duty covers
- Dry co2 fire extinguisher to be available at escape route to N.C.C regulations
- 60% of energy used to be solar

DESIGN STAGE

SCHEME DESIGN

DRAWING TITLE:
BASEMENT FLOOR PLAN

PROJECT:
PROPOSED KARATINA SCHOOL OF HEALTH SCIENCES BLOCK

CLIENT:



KARATINA UNIVERSITY
Inspiring Innovation and Leadership

ARCHITECTS
KIGONDU S.
JOMO KENYATTA UNIVERSITY OF AGRICULTURE AND TECHNOLOGY (JKUAT)
P.O BOX 62000-00200 NAIROBI

JOB NO. KarU/OT/006/2024-2025	DRAWING NO.:
DATE: 26/08/2024	DRAWN BY: A.K
DRAWING SCALE AT A1 1:100	CHECKED BY: KI

BASEMENT FLOOR PLAN

1:100



GENERAL NOTES

- All dimensions to be checked on site and any discrepancy referred to the architect immediately.
- PV denotes permanent air vent over doors and windows as marked on plans and elevations.
- All R.C (reinforced concrete) works must be carried out as per Structural Engineer's details
- All Drain Pipes passing under building or drive-way are to be encased in 150mm thick concrete surround.
- All Plumbing, Water Reticulation and drainage to be left clean and in working order to the entire satisfaction of M.O.H.
- D.P.C to be of approved quality plastic membrane provided under all walls
- All Inspection chambers along Drive-way should have quality heavy duty covers
- Dry co2 fire extinguisher to be available at escape route to N.CC regulations
- 60% of energy used to be solar

DESIGN STAGE

SCHEME DESIGN

DRAWING TITLE:

GROUND FLOOR PLAN

PROJECT:

PROPOSED KARATINA SCHOOL OF HEALTH SCIENCES BLOCK

CLIENT:



KARATINA UNIVERSITY

ARCHITECTS

KIGONDU S.

**JOMO KENYATTA UNIVERSITY OF AGRICULTURE AND TECHNOLOGY (JKUAT)
P.O BOX 62000-00200
NAIROBI**

JOB NO. JKUAT/OT/006/2024-2025	DRAWING NO.:
DATE: 26/08/2024	DRAWN BY: A.K
DRAWING SCALE AT A1 1:100	CHECKED BY: KI

GROUND FLOOR PLAN

1:100

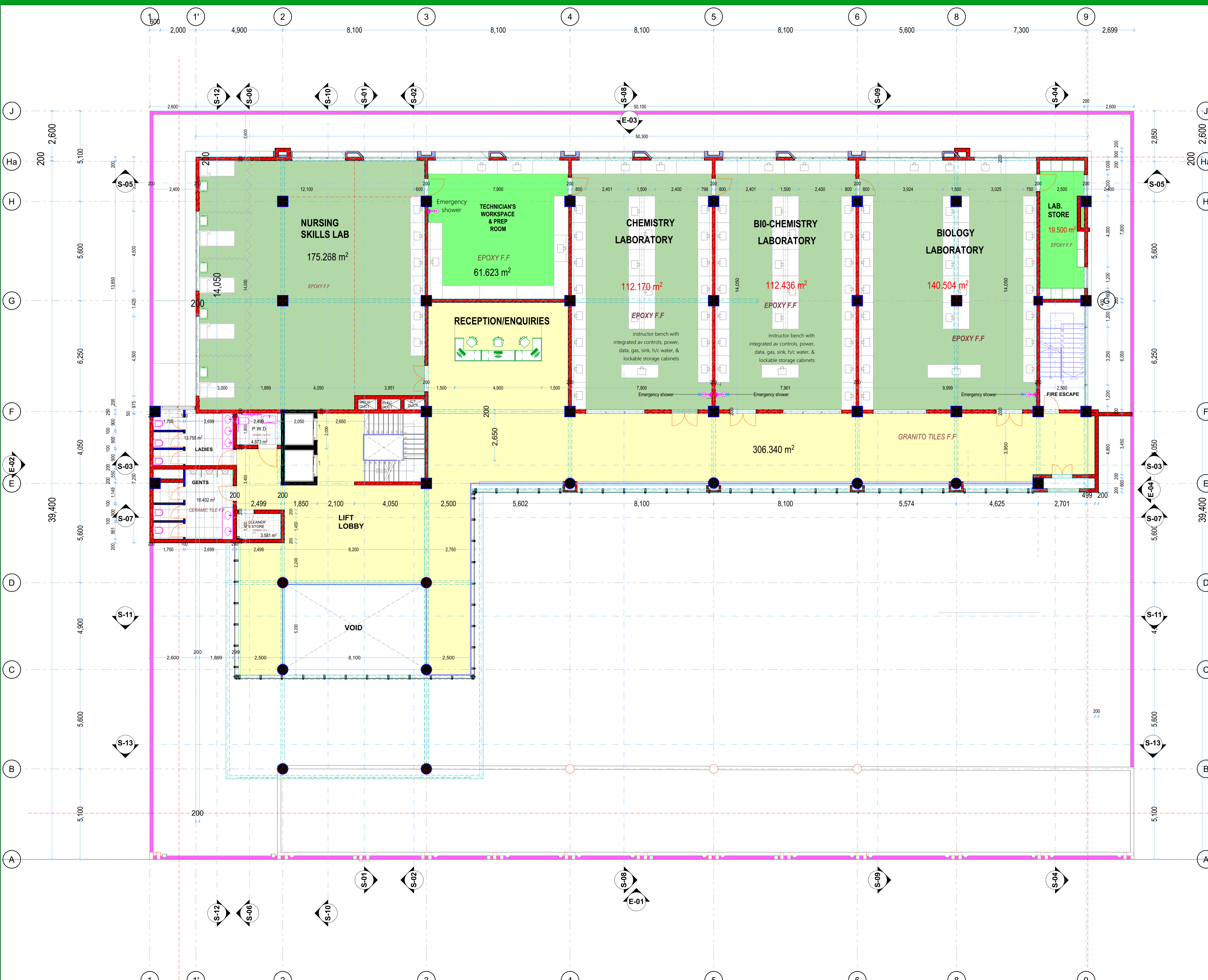

FIRST FLOOR PLAN

GENERAL NOTES

1. All dimensions to be checked on site and any discrepancy referred to the architect immediately.
2. PV denotes permanent air vent over doors and windows as marked on plans and elevations.
3. All R.C (reinforced concrete) works must be carried out as per Structural Engineer's details
4. All Drain Pipes passing under building or drive-way are to be encased in 150mm thick concrete surround.
5. All Plumbing, Water Reticulation and drainage to be left clean and in working order to the entire satisfaction of M.O.H.
6. D.P.C to be of approved quality plastic membrane provided under all walls
7. All Inspection chambers along Drive-way should have quality heavy duty covers
8. Dry co2 fire extinguisher to be available at escape route to N.C.C regulations
9. 60% of energy used to be solar

DESIGN STAGE

SCHEME DESIGN

DRAWING TITLE:
FIRST FLOOR PLAN

PROJECT:
PROPOSED KARATINA
SCHOOL OF HEALTH
SCIENCES BLOCK

CLIENT:



KARATINA UNIVERSITY
Inspiring Innovation and Leadership

ARCHITECTS
KIGONDU S.
**JOMO KENYATTA UNIVERSITY
OF AGRICULTURE AND
TECHNOLOGY (JKUAT)**
P.O BOX 62000-00200
NAIROBI

JOB NO. KarU/OT/006/2024-2025	DRAWING NO.:
DATE: 26/08/2024	DRAWN BY: A.K
DRAWING SCALE AT A1: 1:100	CHECKED BY: KI



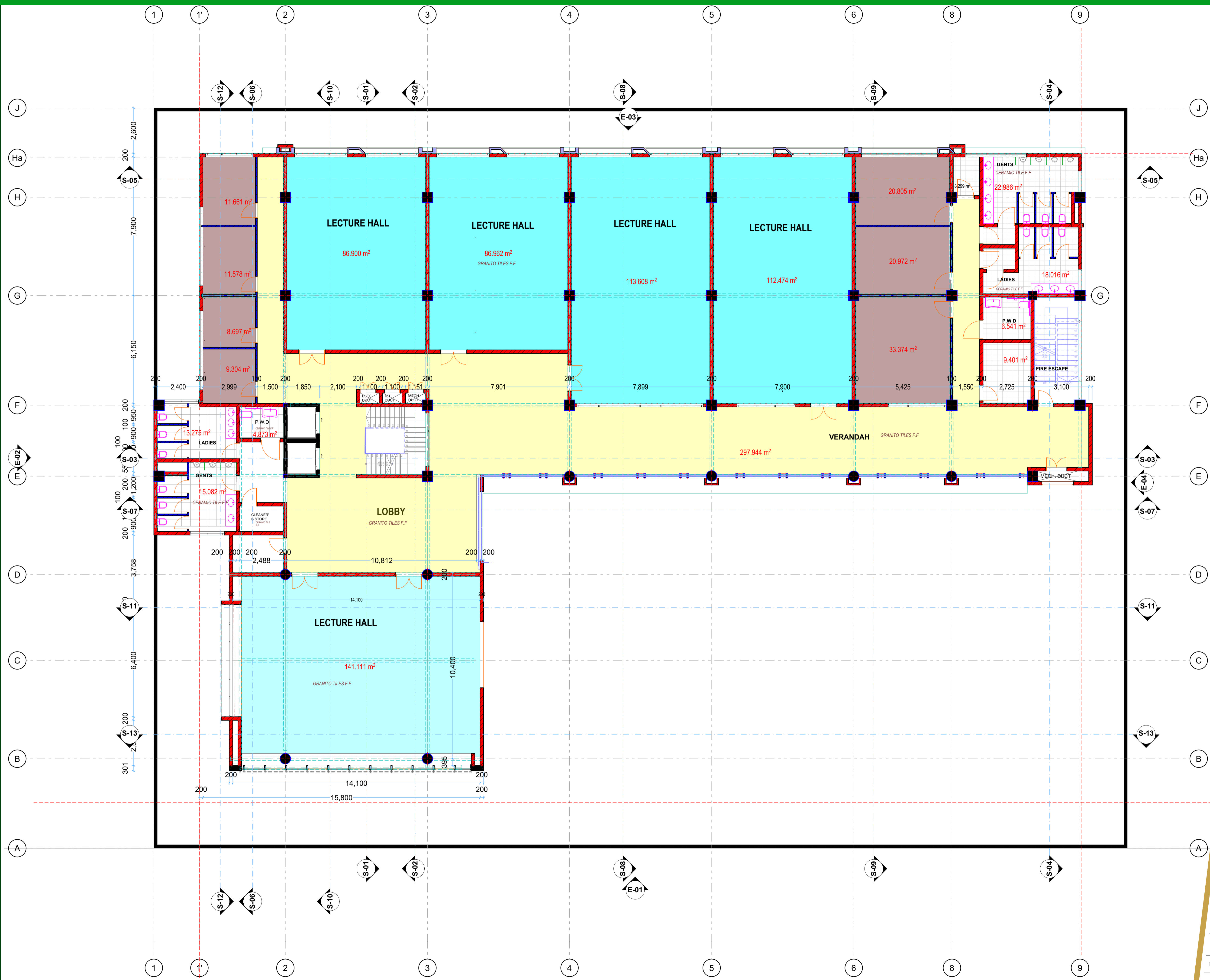

GENERAL NOTES

- All dimensions to be checked on site and any discrepancy referred to the architect immediately.
- PV denotes permanent air vent over doors and windows as marked on plans and elevations.
- All R.C (reinforced concrete) works must be carried out as per Structural Engineer's details
- All Drain Pipes passing under building or drive-way are to be encased in 150mm thick concrete surround.
- All Plumbing, Water Reticulation and drainage to be left clean and in working order to the entire satisfaction of M.O.H.
- D.P.C to be of approved quality plastic membrane provided under all walls
- All Inspection chambers along Drive-way should have quality heavy duty covers
- Dry co2 fire extinguisher to be available at escape route to N.CC regulations
- 60% of energy used to be solar

DESIGN STAGE

SCHEME DESIGN

DRAWING TITLE:
SECOND FLOOR PLAN

PROJECT:
PROPOSED KARATINA SCHOOL OF HEALTH SCIENCES BLOCK

CLIENT:



KARATINA UNIVERSITY
Inspiring Innovation and Leadership

ARCHITECTS
KIGONDU S.
JOMO KENYATTA UNIVERSITY OF AGRICULTURE AND TECHNOLOGY (JKUAT)
P.O BOX 62000-00200 NAIROBI

JOB NO. KarU/OT/006/2024-2025	DRAWING NO.:
DATE: 26/08/2024	DRAWN BY: A.K
DRAWING SCALE AT A1: 1:100	CHECKED BY: KI

SECOND FLOOR PLAN

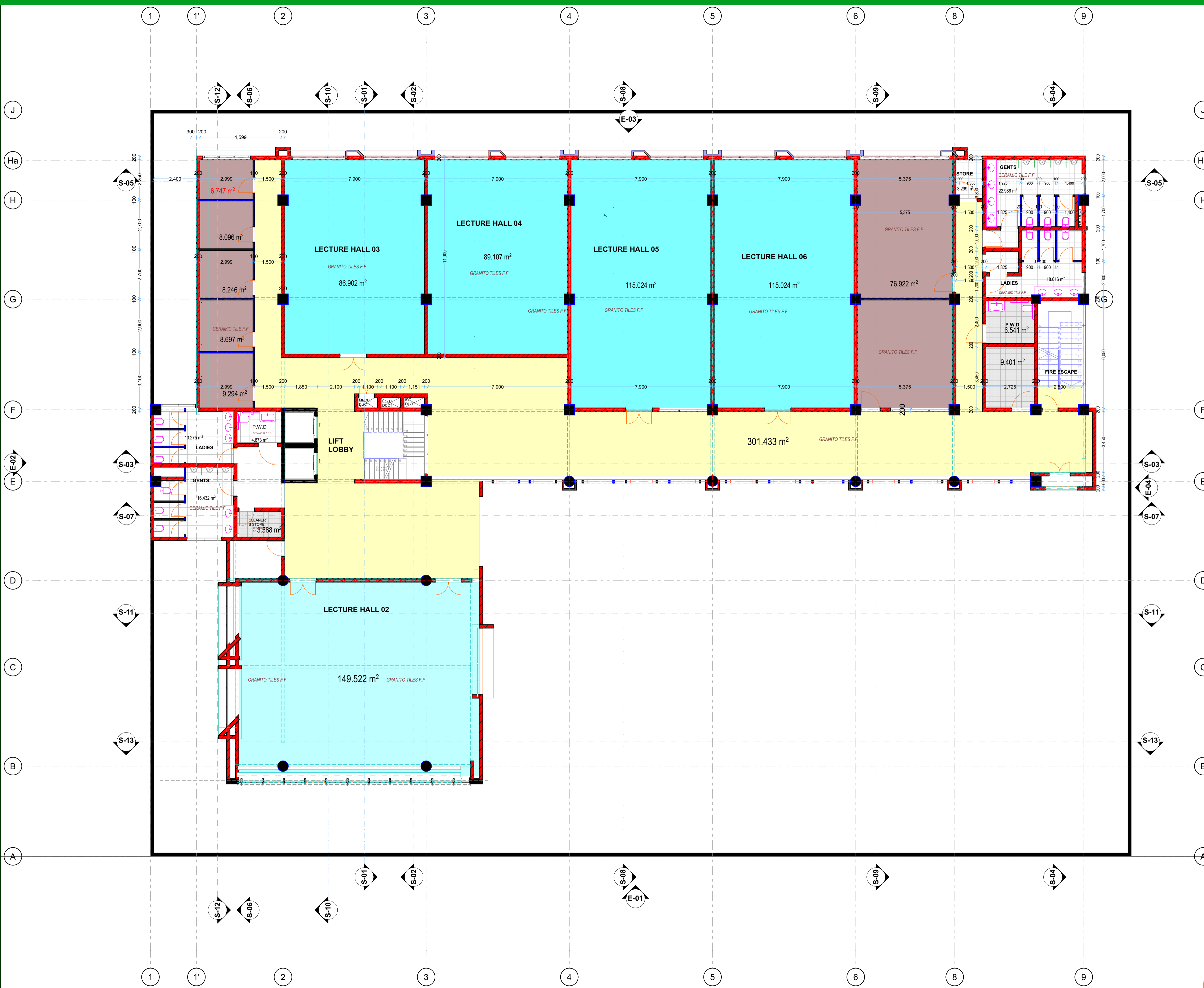

THIRD FLOOR PLAN

GENERAL NOTES

- All dimensions to be checked on site and any discrepancy referred to the architect immediately.
- PV denotes permanent air vent over doors and windows as marked on plans and elevations.
- All R.C (reinforced concrete) works must be carried out as per Structural Engineer's details
- All Drain Pipes passing under building or drive-way are to be encased in 150mm thick concrete surround.
- All Plumbing, Water Reticulation and drainage to be left clean and in working order to the entire satisfaction of M.O.H.
- D.P.C to be of approved quality plastic membrane provided under all walls
- All Inspection chambers along Drive-way should have quality heavy duty covers
- Dry co2 fire extinguisher to be available at escape route to N.C.C regulations
- 60% of energy used to be solar

DESIGN STAGE

SCHEME DESIGN

DRAWING TITLE:
THIRD FLOOR PLAN

PROJECT:
PROPOSED KARATINA
SCHOOL OF HEALTH
SCIENCES BLOCK

CLIENT:



Inspiring Innovation and Leadership
KARATINA UNIVERSITY

ARCHITECTS
KIGONDU S.
JOMO KENYATTA UNIVERSITY
OF AGRICULTURE AND
TECHNOLOGY (JKUAT)
P.O BOX 62000-00200
NAIROBI

JOB NO. KarU/OT/006/2024-2025	DRAWING NO.:
DATE: 26/08/2024	DRAWN BY: A.K
DRAWING SCALE AT A1 1:100	CHECKED BY: KI

1:100

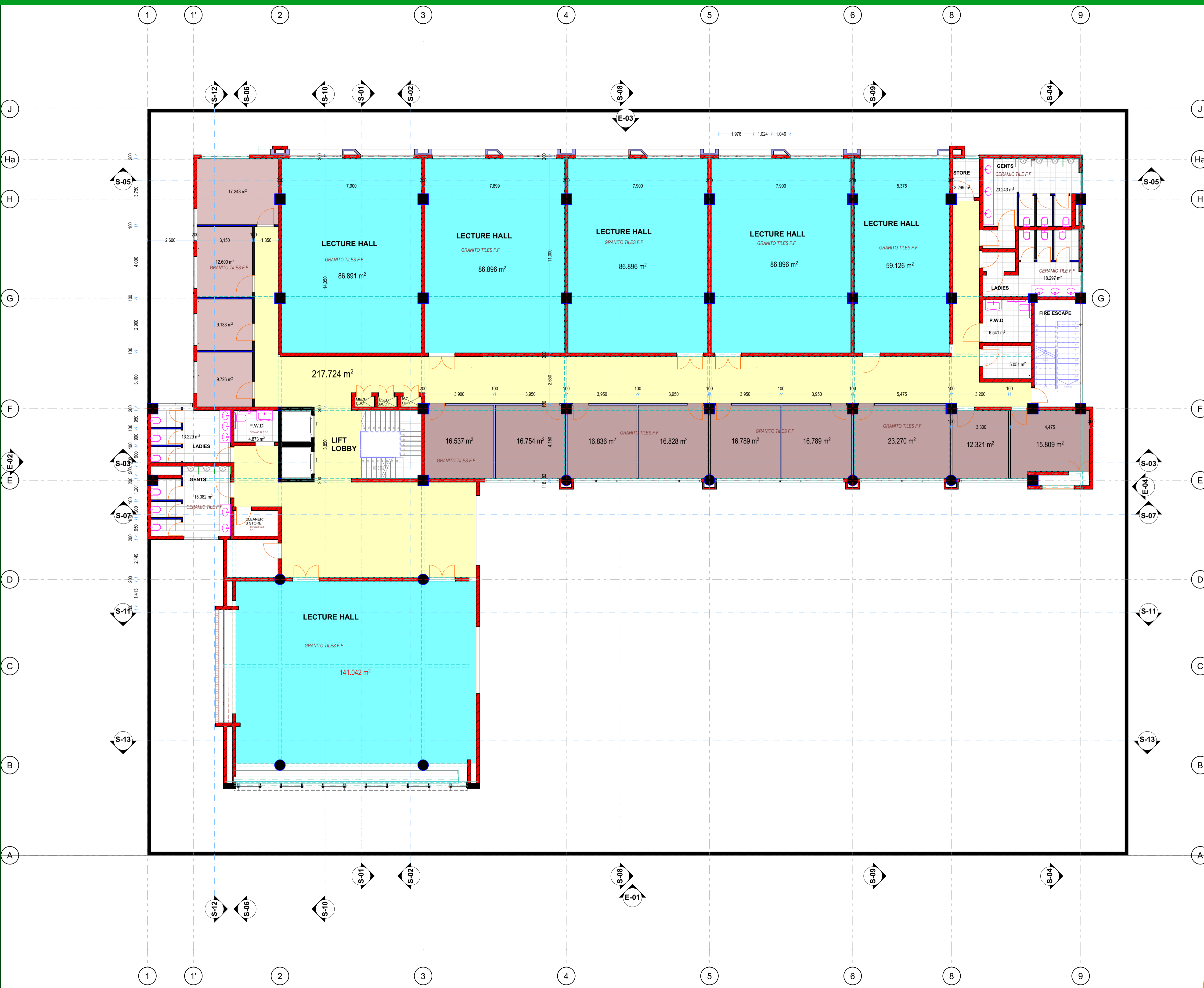

GENERAL NOTES

- All dimensions to be checked on site and any discrepancy referred to the architect immediately.
- PV denotes permanent air vent over doors and windows as marked on plans and elevations.
- All R.C (reinforced concrete) works must be carried out as per Structural Engineer's details
- All Drain Pipes passing under building or drive-way are to be encased in 150mm thick concrete surround.
- All Plumbing, Water Reticulation and drainage to be left clean and in working order to the entire satisfaction of M.O.H.
- D.P.C to be of approved quality plastic membrane provided under all walls
- All Inspection chambers along Drive-way should have quality heavy duty covers
- Dry co2 fire extinguisher to be available at escape route to N.CC regulations
- 60% of energy used to be solar

DESIGN STAGE

SCHEME DESIGN

DRAWING TITLE:
FOURTH FLOOR PLAN

PROJECT:
PROPOSED KARATINA
SCHOOL OF HEALTH
SCIENCES BLOCK

CLIENT:



KARATINA UNIVERSITY
Inspiring Innovation and Leadership

ARCHITECTS
KIGONDU S.
JOMO KENYATTA UNIVERSITY
OF AGRICULTURE AND
TECHNOLOGY (JKUAT)
P.O BOX 62000-00200
NAIROBI

JOB NO. KarU/OT/006/2024-2025	DRAWING NO.:
DATE: 26/08/2024	DRAWN BY: A.K
DRAWING SCALE AT A1 1:100	CHECKED BY: KI

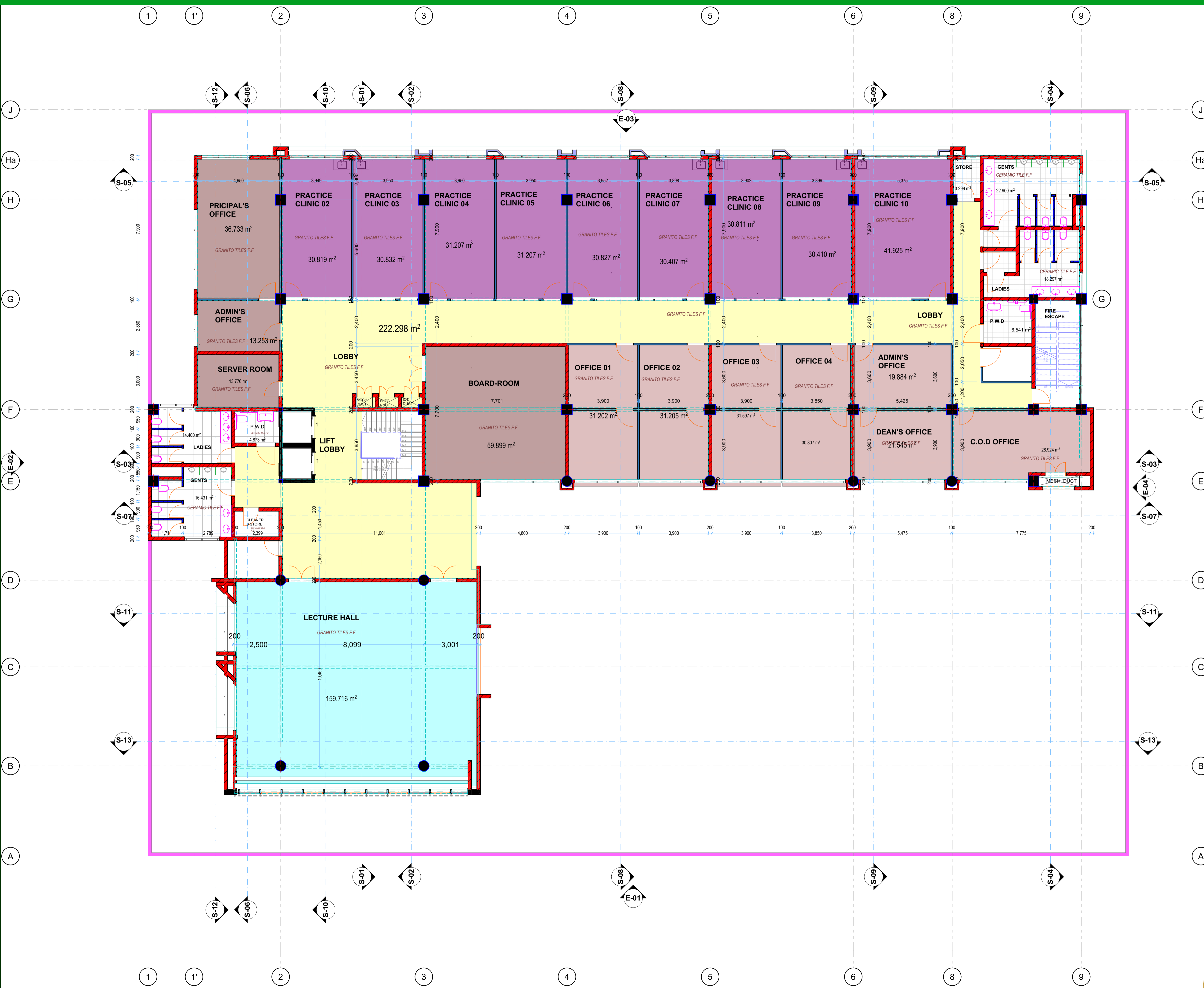

GENERAL NOTES

- All dimensions to be checked on site and any discrepancy referred to the architect immediately.
- PV denotes permanent air vent over doors and windows as marked on plans and elevations.
- All R.C (reinforced concrete) works must be carried out as per Structural Engineer's details
- All Drain Pipes passing under building or driveway are to be encased in 150mm thick concrete surround.
- All Plumbing, Water Reticulation and drainage to be left clean and in working order to the entire satisfaction of M.O.H.
- D.P.C to be of approved quality plastic membrane provided under all walls
- All Inspection chambers along Drive-way should have quality heavy duty covers
- Dry co2 fire extinguisher to be available at escape route to N.CC regulations
- 60% of energy used to be solar

DESIGN STAGE

SCHEME DESIGN

DRAWING TITLE:
FIFTH FLOOR PLAN

PROJECT:
PROPOSED KARATINA
SCHOOL OF HEALTH
SCIENCES BLOCK

CLIENT:



KARATINA UNIVERSITY
Inspiring Innovation and Leadership

ARCHITECTS
KIGONDU S.
JOMO KENYATTA UNIVERSITY
OF AGRICULTURE AND
TECHNOLOGY (JKUAT)
P.O BOX 62000-00200
NAIROBI

JOB NO. KarU/OT/006/2024-2025	DRAWING NO.:
DATE: 26/08/2024	DRAWN BY: A.K
DRAWING SCALE AT A1: 1:100	CHECKED BY: KI

1:100

FIFTH FLOOR PLAN

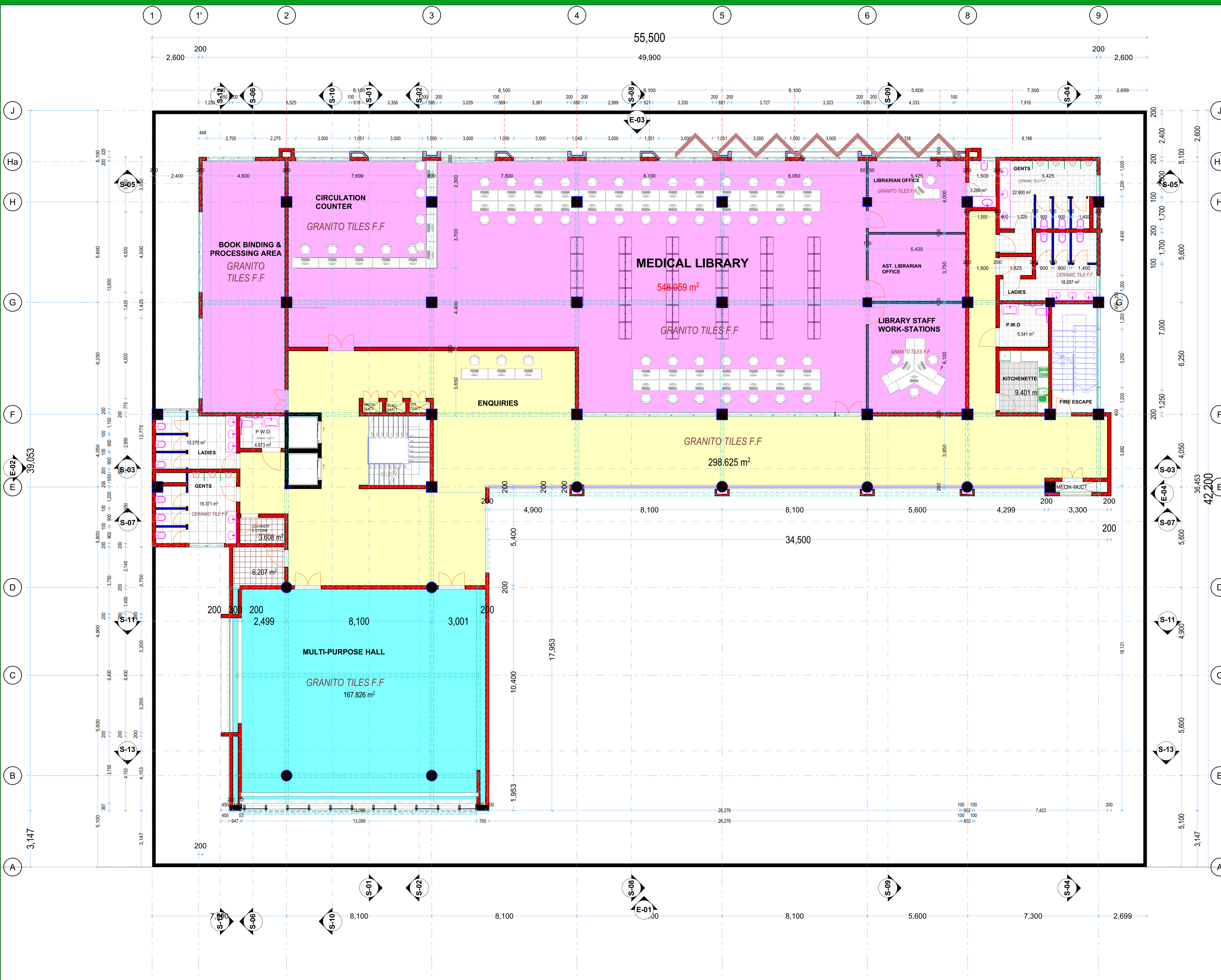

SIXTH FLOOR PLAN

GENERAL NOTES

- All dimensions to be checked on site and any discrepancy referred to the architect immediately.
- PV denotes permanent air vent over doors and windows as marked on plans and elevations.
- All R.C (reinforced concrete) works must be carried out as per Structural Engineer's details
- All Drain Pipes passing under building or drive-way are to be encased in 150mm thick concrete surround.
- All Plumbing, Water Reticulation and drainage to be left clean and in working order to the entire satisfaction of M.O.H.
- D.P.C to be of approved quality plastic membrane provided under all walls
- All Inspection chambers along Drive-way should have quality heavy duty covers
- Dry co2 fire extinguisher to be available at escape route to N.C.C regulations
- 60% of energy used to be solar

DESIGN STAGE

SCHEME DESIGN

DRAWING TITLE:
SIXTH FLOOR PLAN

PROJECT:
PROPOSED KARATINA
SCHOOL OF HEALTH
SCIENCES BLOCK



ARCHITECTS
KIGONDU S.
JOMO KENYATTA UNIVERSITY
OF AGRICULTURE AND
TECHNOLOGY (JKUAT)
P.O BOX 62000-00200
NAIROBI

JOB NO. KarU/OT/006/2024-2025	DRAWING NO.:
DATE: 26/08/2024	DRAWN BY: A.K
DRAWING SCALE AT A1 1:100	CHECKED BY: KI

1:100

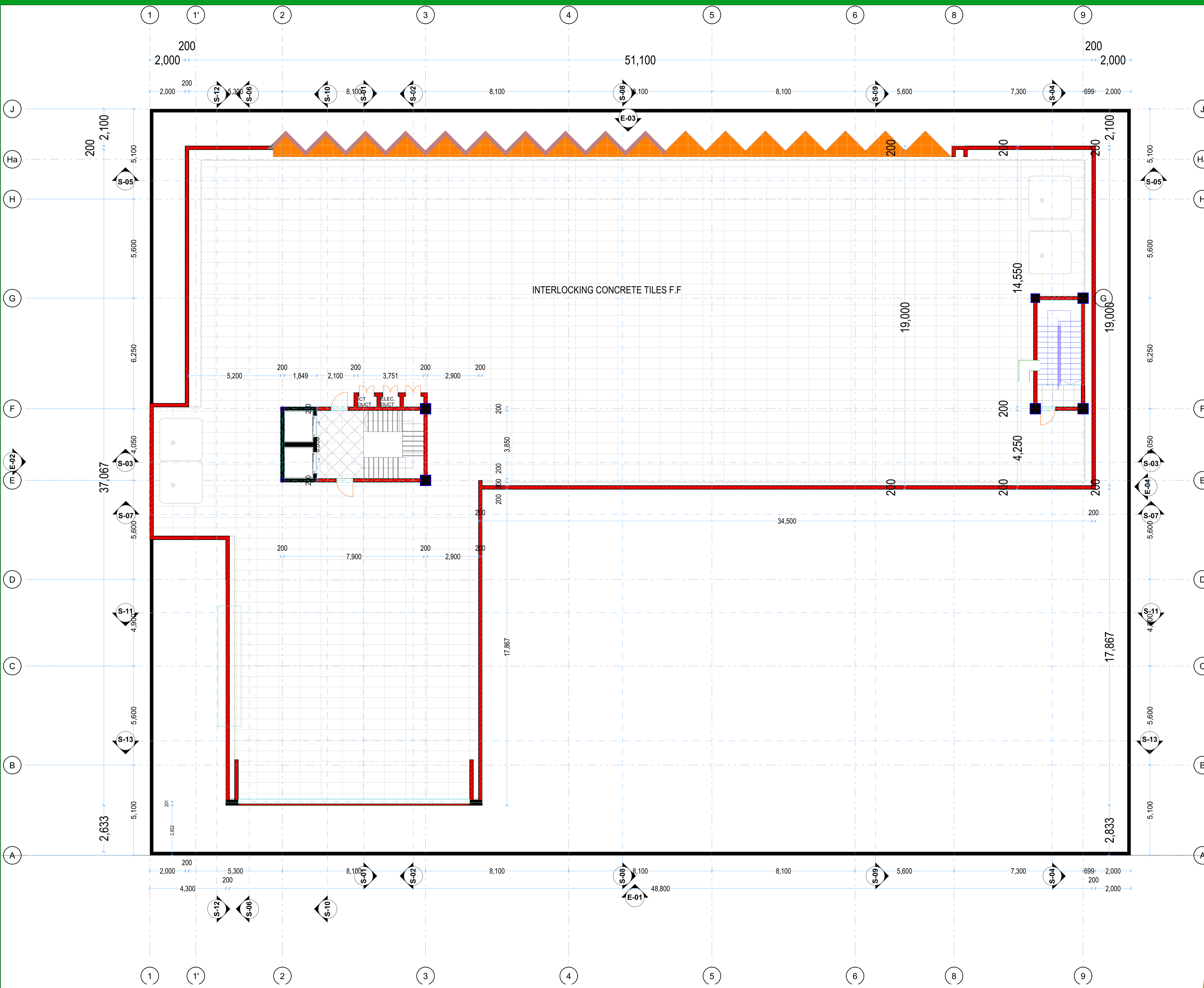

GENERAL NOTES

1. All dimensions to be checked on site and any discrepancy referred to the architect immediately.
2. PV denotes permanent air vent over doors and windows as marked on plans and elevations.
3. All R.C (reinforced concrete) works must be carried out as per Structural Engineer's details
4. All Drain Pipes passing under building or drive-way are to be encased in 150mm thick concrete surround.
5. All Plumbing, Water Reticulation and drainage to be left clean and in working order to the entire satisfaction of M.O.H.
6. D.P.C to be of approved quality plastic membrane provided under all walls
7. All Inspection chambers along Drive-way should have quality heavy duty covers
8. Dry co2 fire extinguisher to be available at escape route to N.CC regulations
9. 60% of energy used to be solar

DESIGN STAGE

SCHEME DESIGN

DRAWING TITLE:
ROOF TERRACE PLAN

PROJECT:
PROPOSED KARATINA SCHOOL OF HEALTH SCIENCES BLOCK

CLIENT:



KARATINA UNIVERSITY
Inspiring Innovation and Leadership

ARCHITECTS
KIGONDU S.
JOMO KENYATTA UNIVERSITY OF AGRICULTURE AND TECHNOLOGY (JKUAT)
P.O BOX 62000-00200
NAIROBI

JOB NO. KarU/OT/006/2024-2025	DRAWING NO.:
DATE: 26/08/2024	DRAWN BY: A.K
DRAWING SCALE AT A1 1:100	CHECKED BY: KI

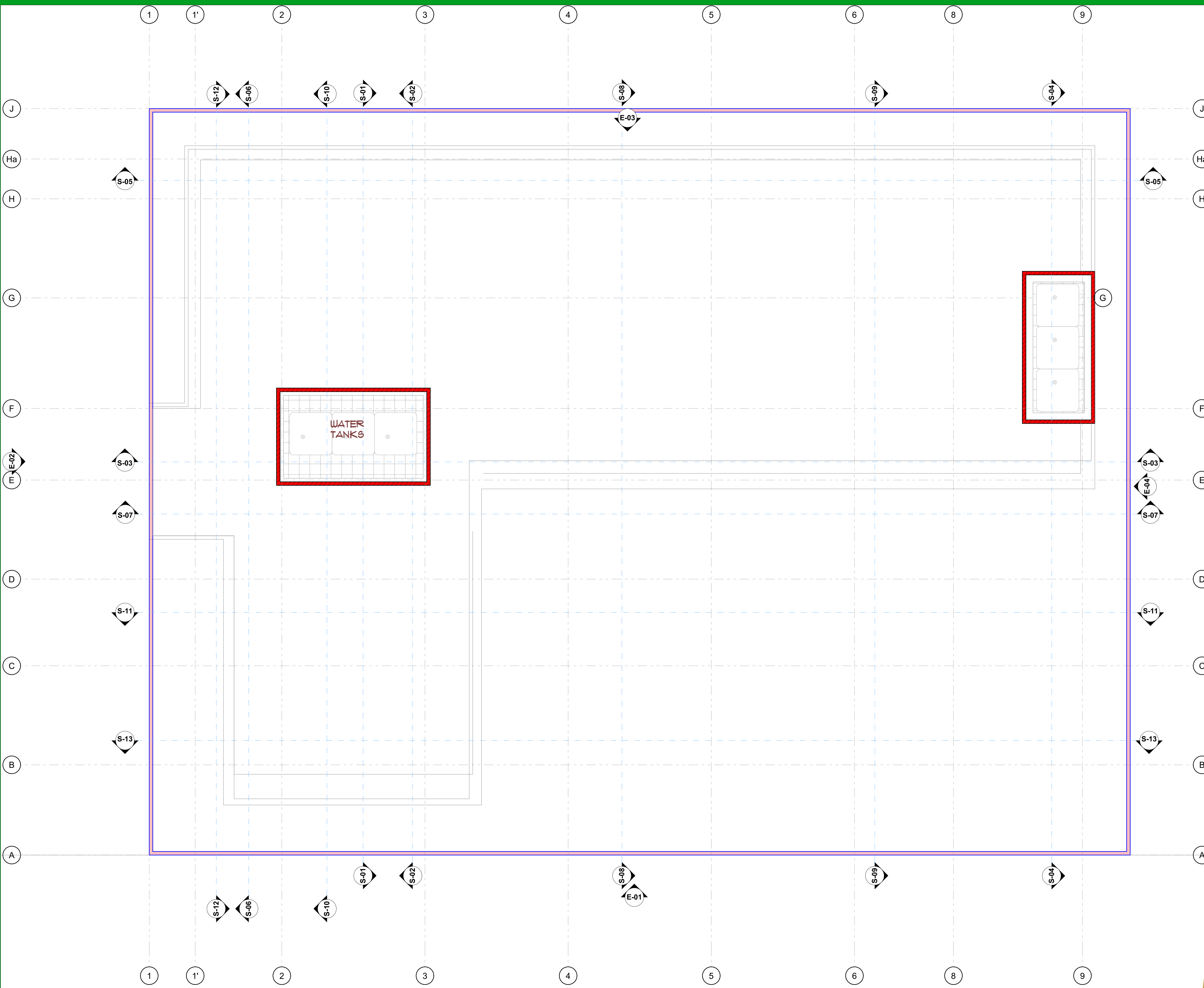

GENERAL NOTES

1. All dimensions to be checked on site and any discrepancy referred to the architect immediately.
2. PV denotes permanent air vent over doors and windows as marked on plans and elevations.
3. All R.C (reinforced concrete) works must be carried out as per Structural Engineer's details
4. All Drain Pipes passing under building or drive-way are to be encased in 150mm thick concrete surround.
5. All Plumbing, Water Reticulation and drainage to be left clean and in working order to the entire satisfaction of M.O.H.
6. D.P.C to be of approved quality plastic membrane provided under all walls
7. All Inspection chambers along Drive-way should have quality heavy duty covers
8. Dry co2 fire extinguisher to be available at escape route to N.CC regulations
9. 60% of energy used to be solar

DESIGN STAGE

SCHEME DESIGN

DRAWING TITLE:
WATER TANK LEVEL PLAN

PROJECT:
PROPOSED KARATINA SCHOOL OF HEALTH SCIENCES BLOCK



ARCHITECTS
KIGONDU S.
JOMO KENYATTA UNIVERSITY OF AGRICULTURE AND TECHNOLOGY (JKUAT)
P.O BOX 62000-00200
NAIROBI

JOB NO. KarU/OT/006/2024-2025	DRAWING NO.:
DATE: 26/08/2024	DRAWN BY: A.K
DRAWING SCALE AT A1 1:100	CHECKED BY: KI

WATER TANK LEVEL

1:100

GENERAL NOTES

- All dimensions to be checked on site and any discrepancy referred to the architect immediately.
- PV denotes permanent air vent over doors and windows as marked on plans and elevations.
- All R.C (reinforced concrete) works must be carried out as per Structural Engineer's details
- All Drain Pipes passing under building or drive-way are to be encased in 150mm thick concrete surround.
- All Plumbing, Water Reticulation and drainage to be left clean and in working order to the entire satisfaction of M.O.H.
- D.P.C to be of approved quality plastic membrane provided under all walls
- All Inspection chambers along Drive-way should have quality heavy duty covers
- Dry co2 fire extinguisher to be available at escape route to N.C.C regulations
- 60% of energy used to be solar

DESIGN STAGE

SCHEME DESIGN

DRAWING TITLE:

SECTION S-01

PROJECT:

PROPOSED KARATINA SCHOOL OF HEALTH SCIENCES BLOCK

CLIENT:



Inspiring Innovation and Leadership

KARATINA UNIVERSITY

**ARCHITECTS
KIGONDU S.**

**JOMO KENYATTA UNIVERSITY
OF AGRICULTURE AND
TECHNOLOGY (JKUAT)
P.O BOX 62000-00200
NAIROBI**

JOB NO. KarU/OT/006/2024-2025	DRAWING NO.:
DATE: 26/08/2024	DRAWN BY: A.K
DRAWING SCALE AT A1 1:100	CHECKED BY: KI

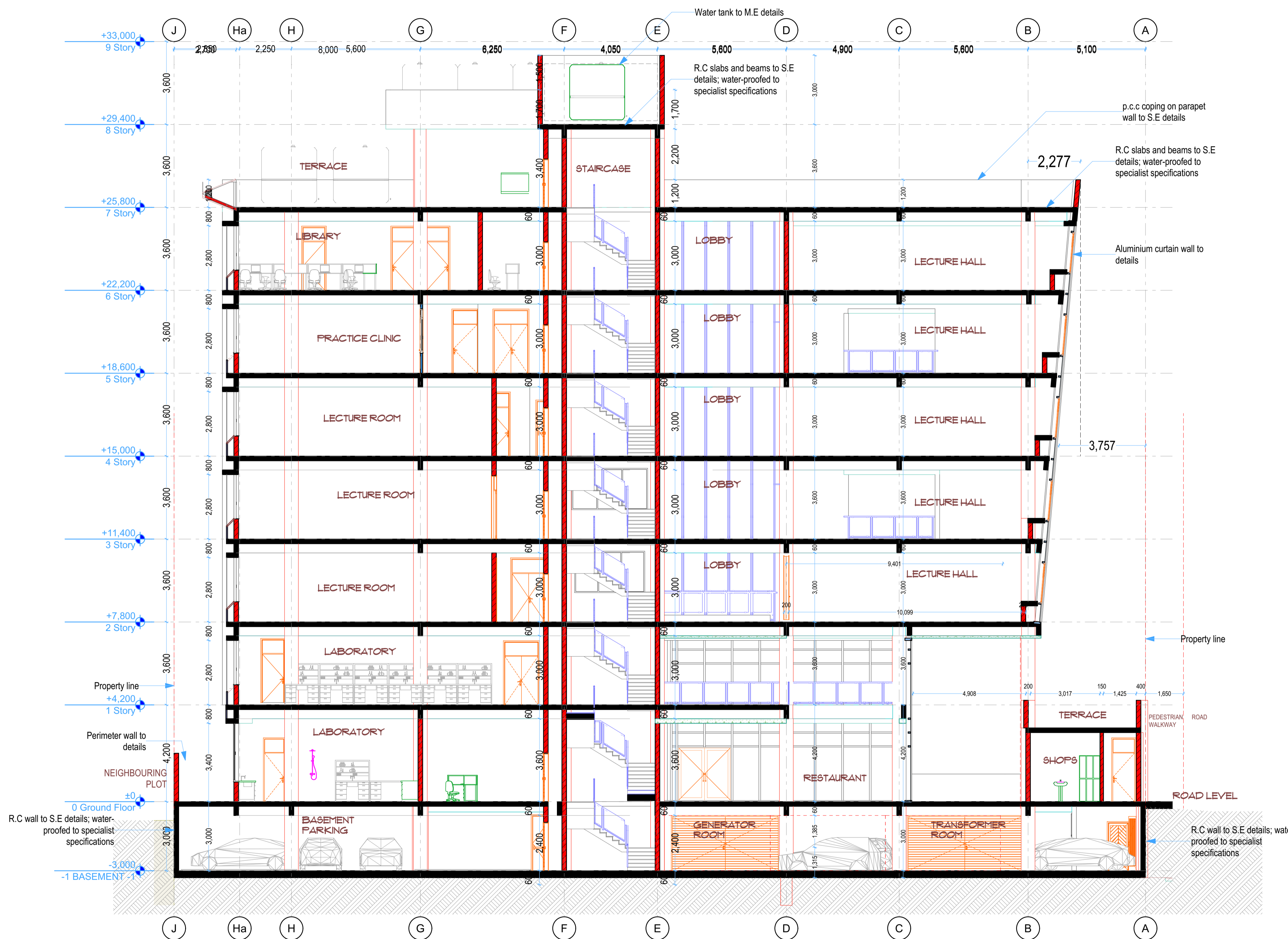

S-01

Building Section

1:100

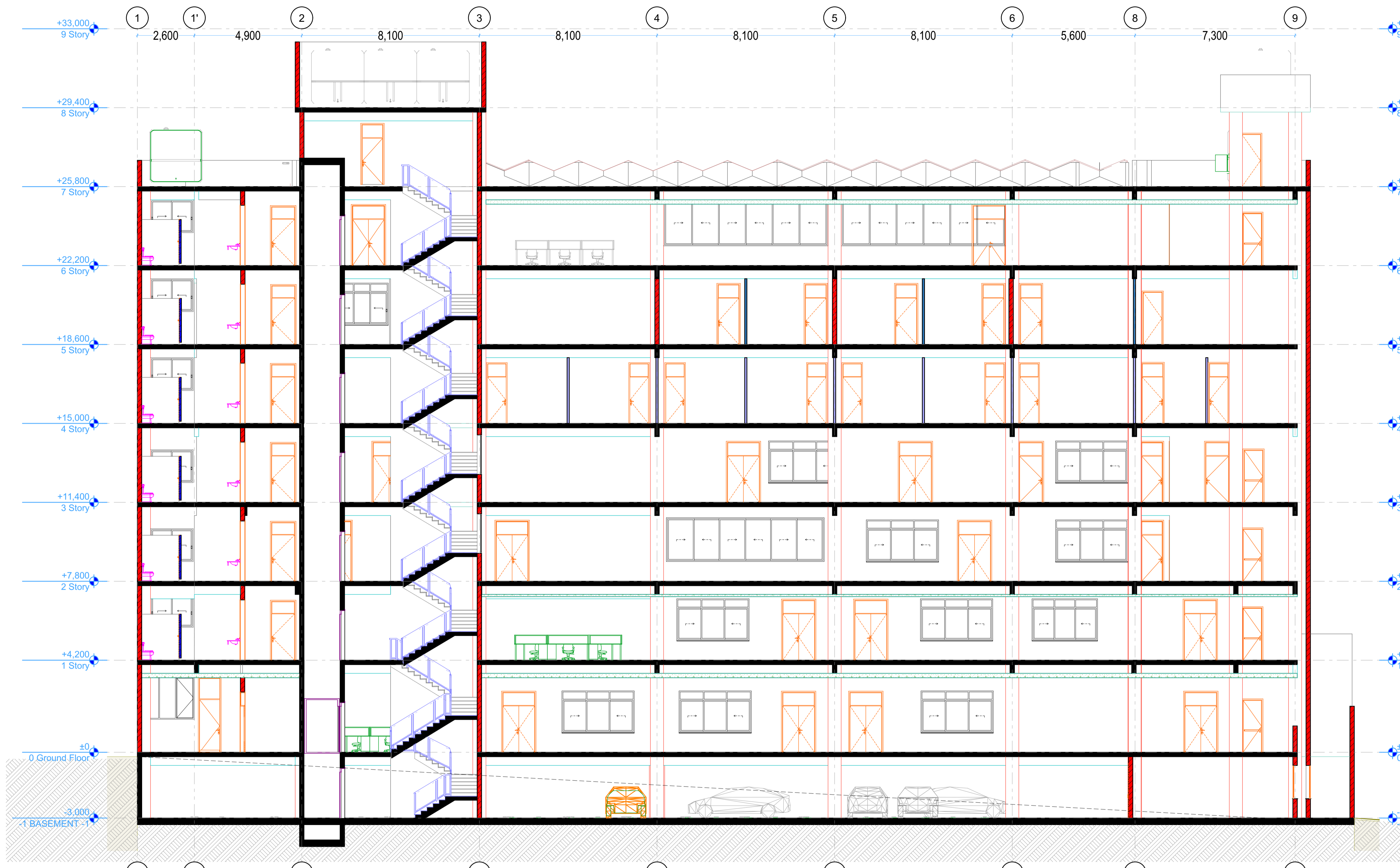

GENERAL NOTES

1. All dimensions to be checked on site and any discrepancy referred to the architect immediately.
2. PV denotes permanent air vent over doors and windows as marked on plans and elevations.
3. All R.C (reinforced concrete) works must be carried out as per Structural Engineer's details
4. All Drain Pipes passing under building or drive-way are to be encased in 150mm thick concrete surround.
5. All Plumbing, Water Reticulation and drainage to be left clean and in working order to the entire satisfaction of M.O.H.
6. D.P.C to be of approved quality plastic membrane provided under all walls
7. All Inspection chambers along Drive-way should have quality heavy duty covers
8. Dry co2 fire extinguisher to be available at escape route to N.C.C regulations
9. 60% of energy used to be solar

DESIGN STAGE

SCHEME DESIGN

DRAWING TITLE:
SECTION S-03

PROJECT:
PROPOSED KARATINA SCHOOL OF HEALTH SCIENCES BLOCK

CLIENT:



KARATINA UNIVERSITY
Inspiring Innovation and Leadership

ARCHITECTS
KIGONDU S.

JOMO KENYATTA UNIVERSITY OF AGRICULTURE AND TECHNOLOGY (JKUAT)
P.O BOX 62000-00200
NAIROBI

JOB NO. KarU/OT/006/2024-2025	DRAWING NO.:
DATE: 26/08/2024	DRAWN BY: A.K
DRAWING SCALE AT A1 1:100	CHECKED BY: KI

S-03

Building Section

1:100

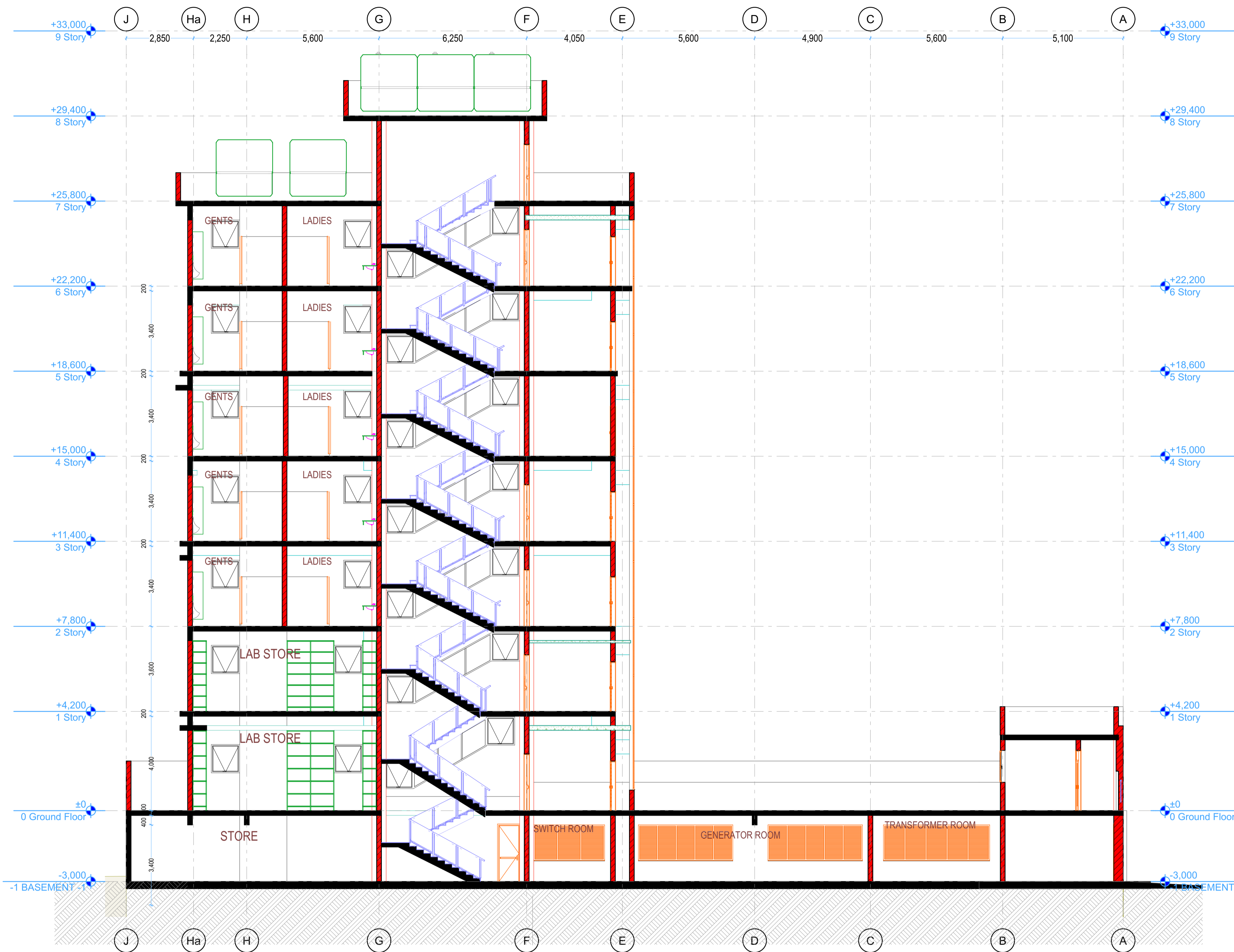

S-04

Building Section

1:100

GENERAL NOTES

1. All dimensions to be checked on site and any discrepancy referred to the architect immediately.
2. PV denotes permanent air vent over doors and windows as marked on plans and elevations.
3. All R.C (reinforced concrete) works must be carried out as per Structural Engineer's details
4. All Drain Pipes passing under building or drive-way are to be encased in 150mm thick concrete surround.
5. All Plumbing, Water Reticulation and drainage to be left clean and in working order to the entire satisfaction of M.O.H.
6. D.P.C to be of approved quality plastic membrane provided under all walls
7. All Inspection chambers along Drive-way should have quality heavy duty covers
8. Dry co2 fire extinguisher to be available at escape route to N.CC regulations
9. 60% of energy used to be solar

DESIGN STAGE

SCHEME DESIGN

DRAWING TITLE:
SECTION S-04

PROJECT:
PROPOSED KARATINA SCHOOL OF HEALTH SCIENCES BLOCK



CLIENT:
JOMO KENYATTA UNIVERSITY OF AGRICULTURE AND TECHNOLOGY (JKUAT)
P.O BOX 62000-00200
NAIROBI

JOB NO. KarU/OT/006/2024-2025	DRAWING NO.:
DATE: 26/08/2024	DRAWN BY: A.K
DRAWING SCALE AT A1 1:100	CHECKED BY: KI



S-05

Building Section

1:100

GENERAL NOTES

1. All dimensions to be checked on site and any discrepancy referred to the architect immediately.
2. PV denotes permanent air vent over doors and windows as marked on plans and elevations.
3. All R.C (reinforced concrete) works must be carried out as per Structural Engineer's details
4. All Drain Pipes passing under building or drive-way are to be encased in 150mm thick concrete surround.
5. All Plumbing, Water Reticulation and drainage to be left clean and in working order to the entire satisfaction of M.O.H.
6. D.P.C to be of approved quality plastic membrane provided under all walls
7. All Inspection chambers along Drive-way should have quality heavy duty covers
8. Dry co2 fire extinguisher to be available at escape route to N.C.C regulations
9. 60% of energy used to be solar

DESIGN STAGE

SCHEME DESIGN

DRAWING TITLE:
SECTION S-05

PROJECT:
PROPOSED KARATINA SCHOOL OF HEALTH SCIENCES BLOCK

CLIENT:



KARATINA UNIVERSITY
Inspiring Innovation and Leadership

ARCHITECTS
KIGONDU S.

JOMO KENYATTA UNIVERSITY OF AGRICULTURE AND TECHNOLOGY (JKUAT)
P.O BOX 62000-00200
NAIROBI

JOB NO. KarU/OT/006/2024-2025	DRAWING NO.:
DATE: 26/08/2024	DRAWN BY: A.K
DRAWING SCALE AT A1 1:100	CHECKED BY: KI

GENERAL NOTES

- All dimensions to be checked on site and any discrepancy referred to the architect immediately.
- P.V denotes permanent air vent over doors and windows as marked on plans and elevations.
- All R.C (reinforced concrete) works must be carried out as per Structural Engineer's details
- All Drain Pipes passing under building or drive-way are to be encased in 150mm thick concrete surround.
- All Plumbing, Water Reticulation and drainage to be left clean and in working order to the entire satisfaction of M.O.H.
- D.P.C to be of approved quality plastic membrane provided under all walls
- All Inspection chambers along Drive-way should have quality heavy duty covers
- Dry co2 fire extinguisher to be available at escape route to N.CC regulations
- 60% of energy used to be solar

DESIGN STAGE

SCHEME DESIGN

DRAWING TITLE:

SECTION S-06

PROJECT:

PROPOSED KARATINA SCHOOL OF HEALTH SCIENCES BLOCK

CLIENT:



KARATINA UNIVERSITY

**ARCHITECTS
KIGONDU S.**

**JOMO KENYATTA UNIVERSITY
OF AGRICULTURE AND
TECHNOLOGY (JKUAT)
P.O BOX 62000-00200
NAIROBI**

JOB NO. KarU/OT/006/2024-2025	DRAWING NO.:
DATE: 26/08/2024	DRAWN BY: A.K
DRAWING SCALE AT A1: 1:100	CHECKED BY: KI

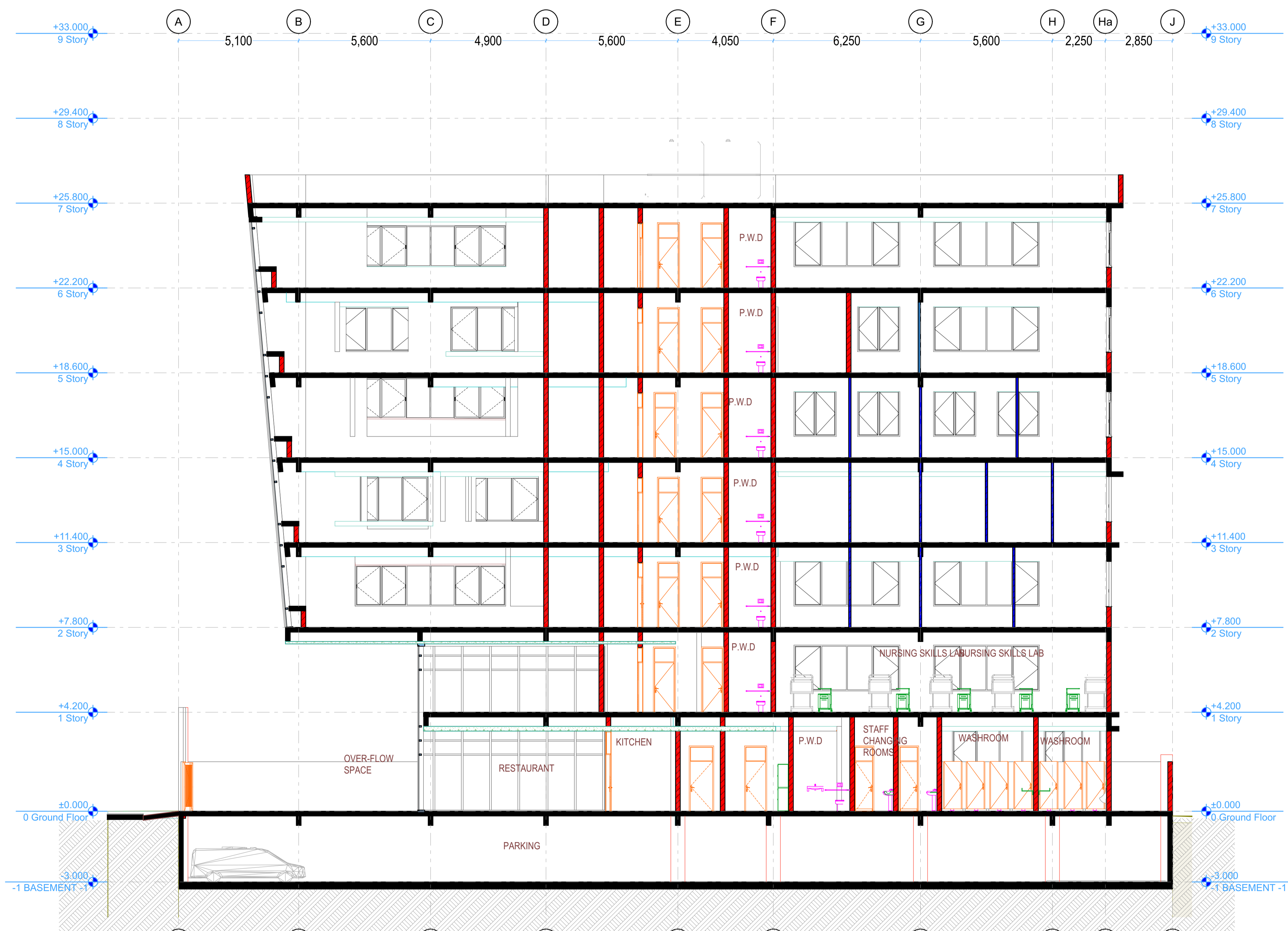

S-06

Building Section

1:100

GENERAL NOTES

1. All dimensions to be checked on site and any discrepancy referred to the architect immediately.
2. PV denotes permanent air vent over doors and windows as marked on plans and elevations.
3. All R.C (reinforced concrete) works must be carried out as per Structural Engineer's details
4. All Drain Pipes passing under building or drive-way are to be encased in 150mm thick concrete surround.
5. All Plumbing, Water Reticulation and drainage to be left clean and in working order to the entire satisfaction of M.O.H.
6. D.P.C to be of approved quality plastic membrane provided under all walls
7. All Inspection chambers along Drive-way should have quality heavy duty covers
8. Dry co2 fire extinguisher to be available at escape route to N.CC regulations
9. 60% of energy used to be solar

DESIGN STAGE

SCHEME DESIGN

DRAWING TITLE:
SECTION S-01

PROJECT:
PROPOSED KARATINA SCHOOL OF HEALTH SCIENCES BLOCK

CLIENT:



Inspiring Innovation and Leadership
KARATINA UNIVERSITY

ARCHITECTS
KIGONDU S.
JOMO KENYATTA UNIVERSITY OF AGRICULTURE AND TECHNOLOGY (JKUAT)
P.O BOX 62000-00200
NAIROBI

JOB NO. KarU/OT/006/2024-2025	DRAWING NO.:
DATE: 26/08/2024	DRAWN BY: A.K
DRAWING SCALE AT A1 1:100	CHECKED BY: KI

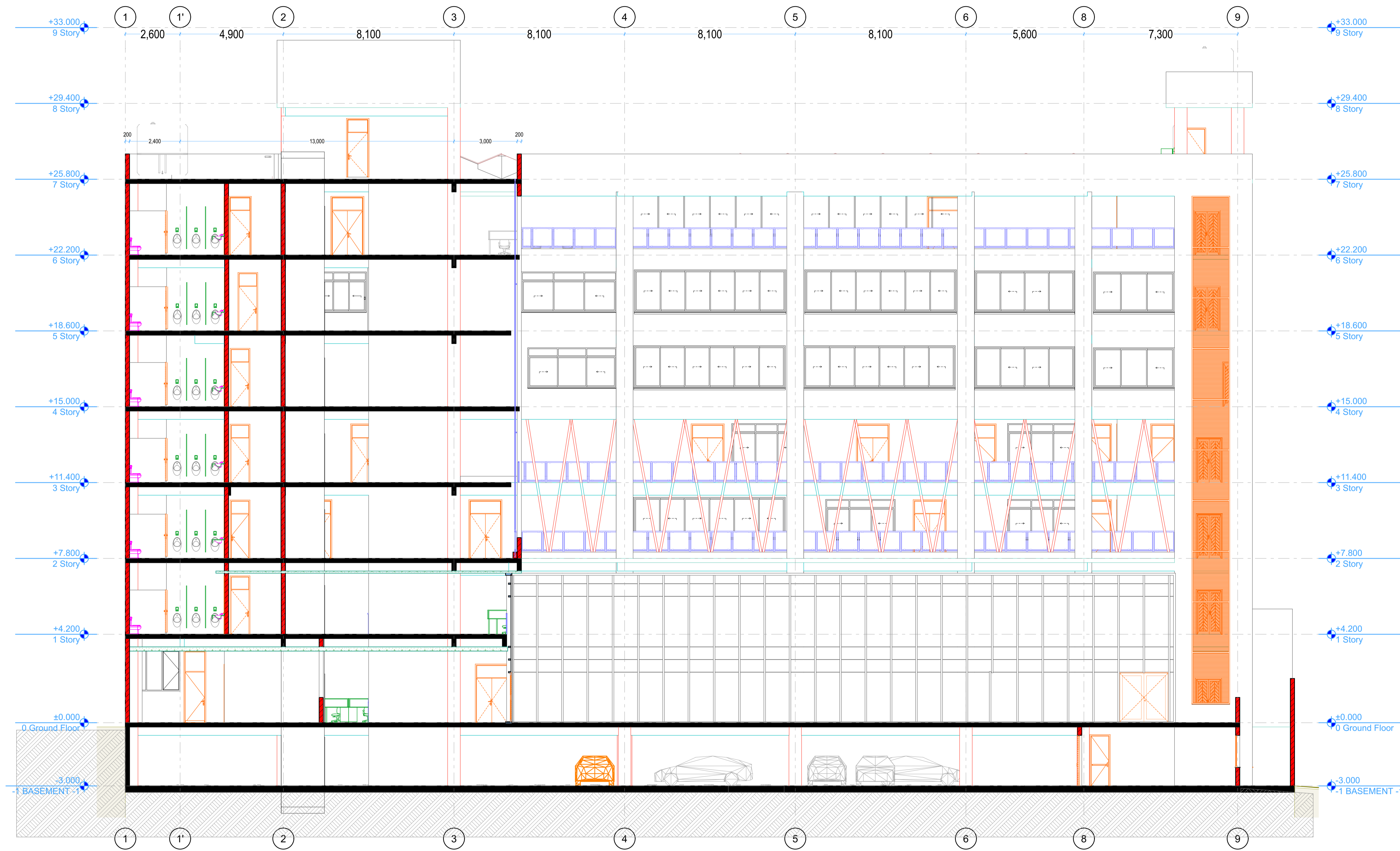

S-01

Building Section

1:100

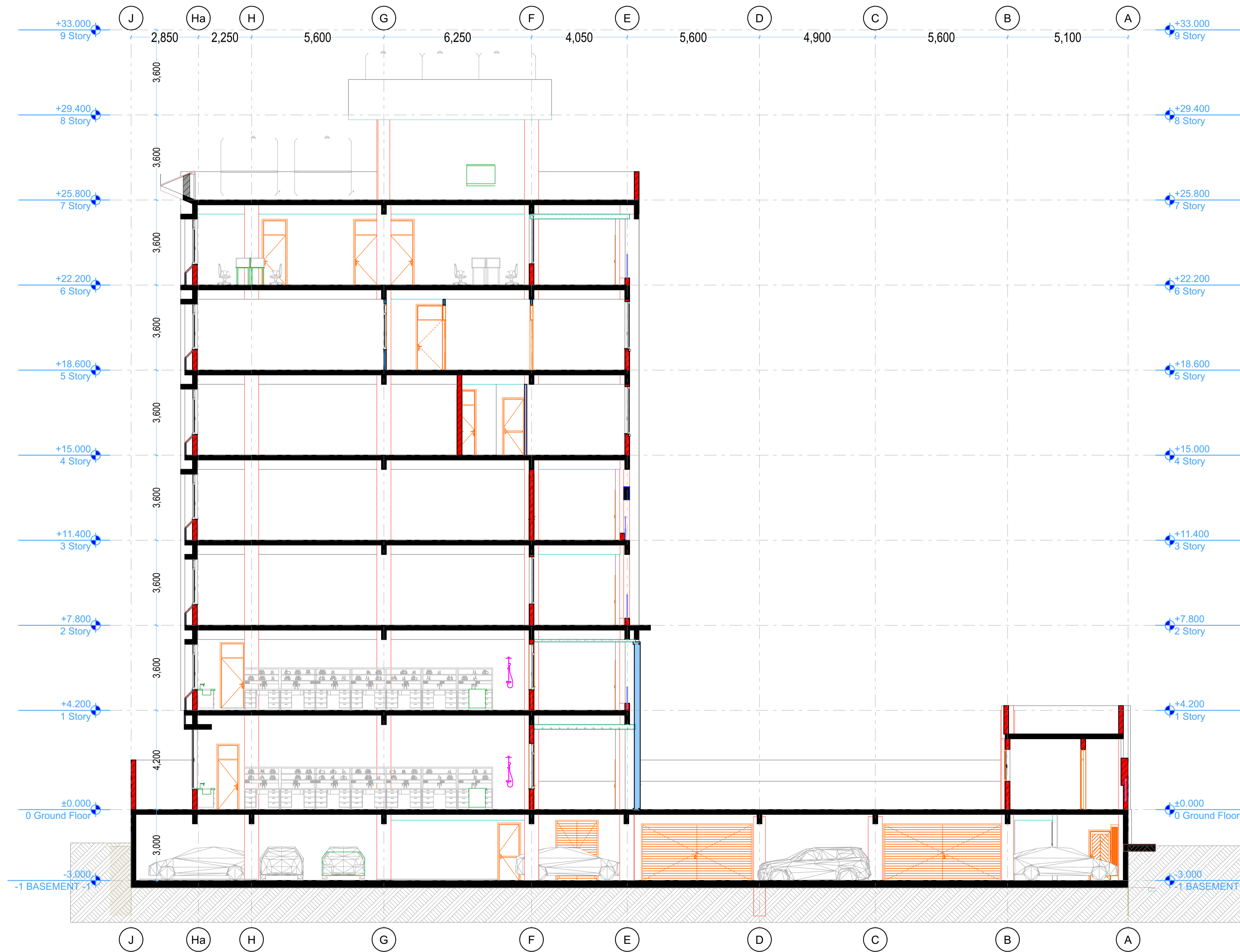

S-08

Building Section

1:100

GENERAL NOTES

1. All dimensions to be checked on site and any discrepancy referred to the architect immediately.
2. PV denotes permanent air vent over doors and windows as marked on plans and elevations.
3. All R.C (reinforced concrete) works must be carried out as per Structural Engineer's details
4. All Drain Pipes passing under building or drive-way are to be encased in 150mm thick concrete surround.
5. All Plumbing, Water Reticulation and drainage to be left clean and in working order to the entire satisfaction of M.O.H.
6. D.P.C to be of approved quality plastic membrane provided under all walls
7. All Inspection chambers along Drive-way should have quality heavy duty covers
8. Dry co2 fire extinguisher to be available at escape route to N.CC regulations
9. 60% of energy used to be solar

DESIGN STAGE

SCHEME DESIGN

DRAWING TITLE:

SECTION S-08

PROJECT:

**PROPOSED KARATINA
SCHOOL OF HEALTH
SCIENCES BLOCK**

CLIENT:



Inspiring Innovation and Leadership

KARATINA UNIVERSITY

**ARCHITECTS
KIGONDU S.**

**JOMO KENYATTA UNIVERSITY
OF AGRICULTURE AND
TECHNOLOGY (JKUAT)
P.O BOX 62000-00200
NAIROBI**

JOB NO. KarU/OT/006/2024-2025	DRAWING NO.:
DATE: 26/08/2024	DRAWN BY: A.K
DRAWING SCALE AT A1 1:100	CHECKED BY: KI

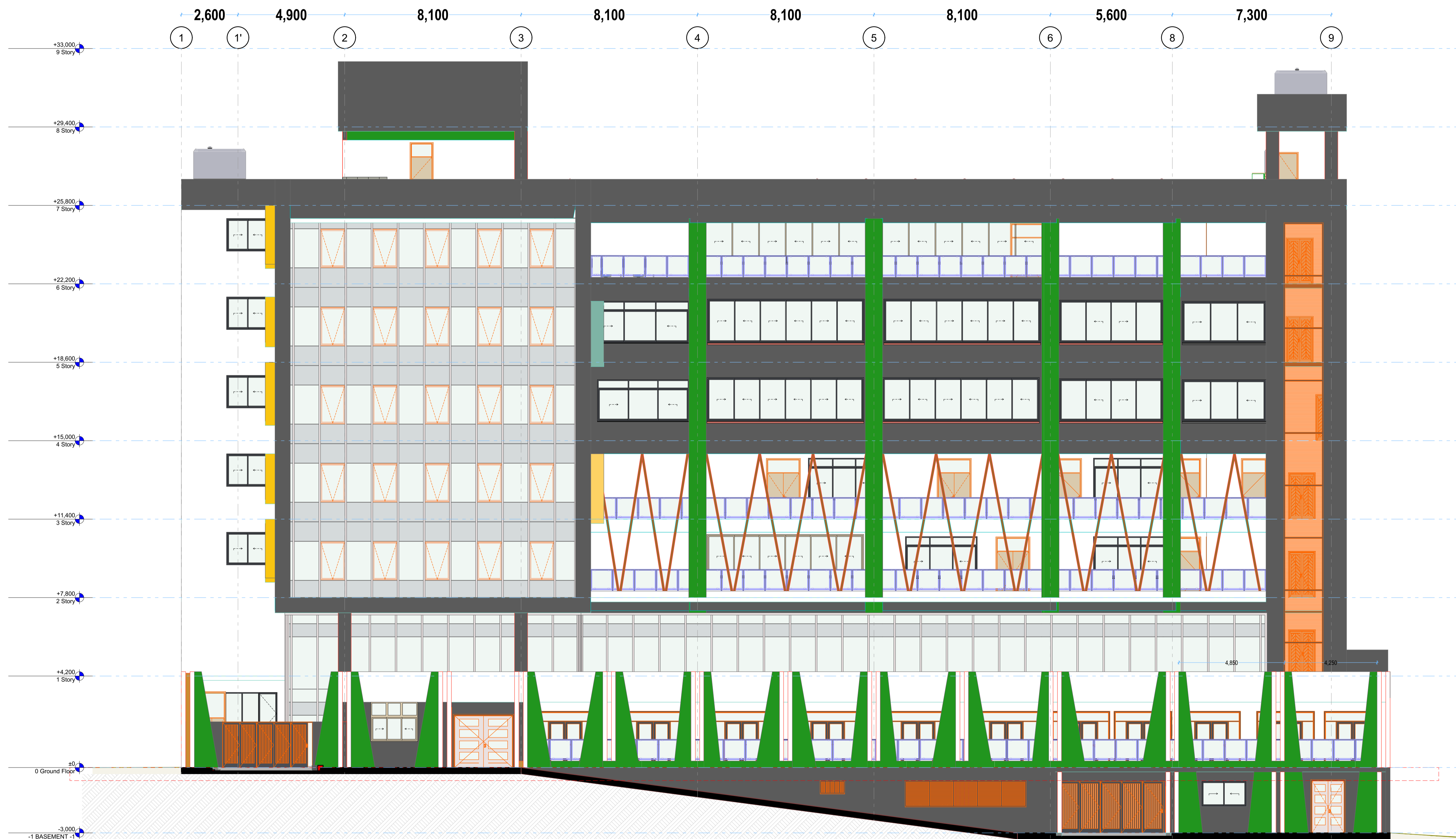

E-01

Elevation

1:100

GENERAL NOTES

1. All dimensions to be checked on site and any discrepancy referred to the architect immediately.
2. PV denotes permanent air vent over doors and windows as marked on plans and elevations.
3. All R.C (reinforced concrete) works must be carried out as per Structural Engineer's details
4. All Drain Pipes passing under building or drive-way are to be encased in 150mm thick concrete surround.
5. All Plumbing, Water Reticulation and drainage to be left clean and in working order to the entire satisfaction of M.O.H.
6. D.P.C to be of approved quality plastic membrane provided under all walls
7. All Inspection chambers along Drive-way should have quality heavy duty covers
8. Dry co2 fire extinguisher to be available at escape route to N.CC regulations
9. 60% of energy used to be solar

DESIGN STAGE

SCHEME DESIGN

DRAWING TITLE:

ELEVATION E-01

PROJECT:

PROPOSED KARATINA SCHOOL OF HEALTH SCIENCES BLOCK

CLIENT:



KARATINA UNIVERSITY

**ARCHITECTS
KIGONDU S.**

**JOMO KENYATTA UNIVERSITY
OF AGRICULTURE AND
TECHNOLOGY (JKUAT)
P.O BOX 62000-00200
NAIROBI**

JOB NO. KarU/OT/006/2024-2025	DRAWING NO.:
DATE: 26/08/2024	DRAWN BY: A.K
DRAWING SCALE AT A1 1:100	CHECKED BY: KI



E-02

Elevation

1:100

GENERAL NOTES

1. All dimensions to be checked on site and any discrepancy referred to the architect immediately.
2. PV denotes permanent air vent over doors and windows as marked on plans and elevations.
3. All R.C (reinforced concrete) works must be carried out as per Structural Engineer's details
4. All Drain Pipes passing under building or drive-way are to be encased in 150mm thick concrete surround.
5. All Plumbing, Water Reticulation and drainage to be left clean and in working order to the entire satisfaction of M.O.H.
6. D.P.C to be of approved quality plastic membrane provided under all walls
7. All Inspection chambers along Drive-way should have quality heavy duty covers
8. Dry co2 fire extinguisher to be available at escape route to N.CC regulations
9. 60% of energy used to be solar

DESIGN STAGE

SCHEME DESIGN

DRAWING TITLE:

ELEVATION E-02

PROJECT:

PROPOSED KARATINA SCHOOL OF HEALTH SCIENCES BLOCK

CLIENT:



Inspiring Innovation and Leadership

KARATINA UNIVERSITY

**ARCHITECTS
KIGONDU S.**

**JOMO KENYATTA UNIVERSITY
OF AGRICULTURE AND
TECHNOLOGY (JKUAT)
P.O BOX 62000-00200
NAIROBI**

JOB NO. KarU/OT/006/2024-2025	DRAWING NO.:
DATE: 26/08/2024	DRAWN BY: A.K
DRAWING SCALE AT A1 1:100	CHECKED BY: KI

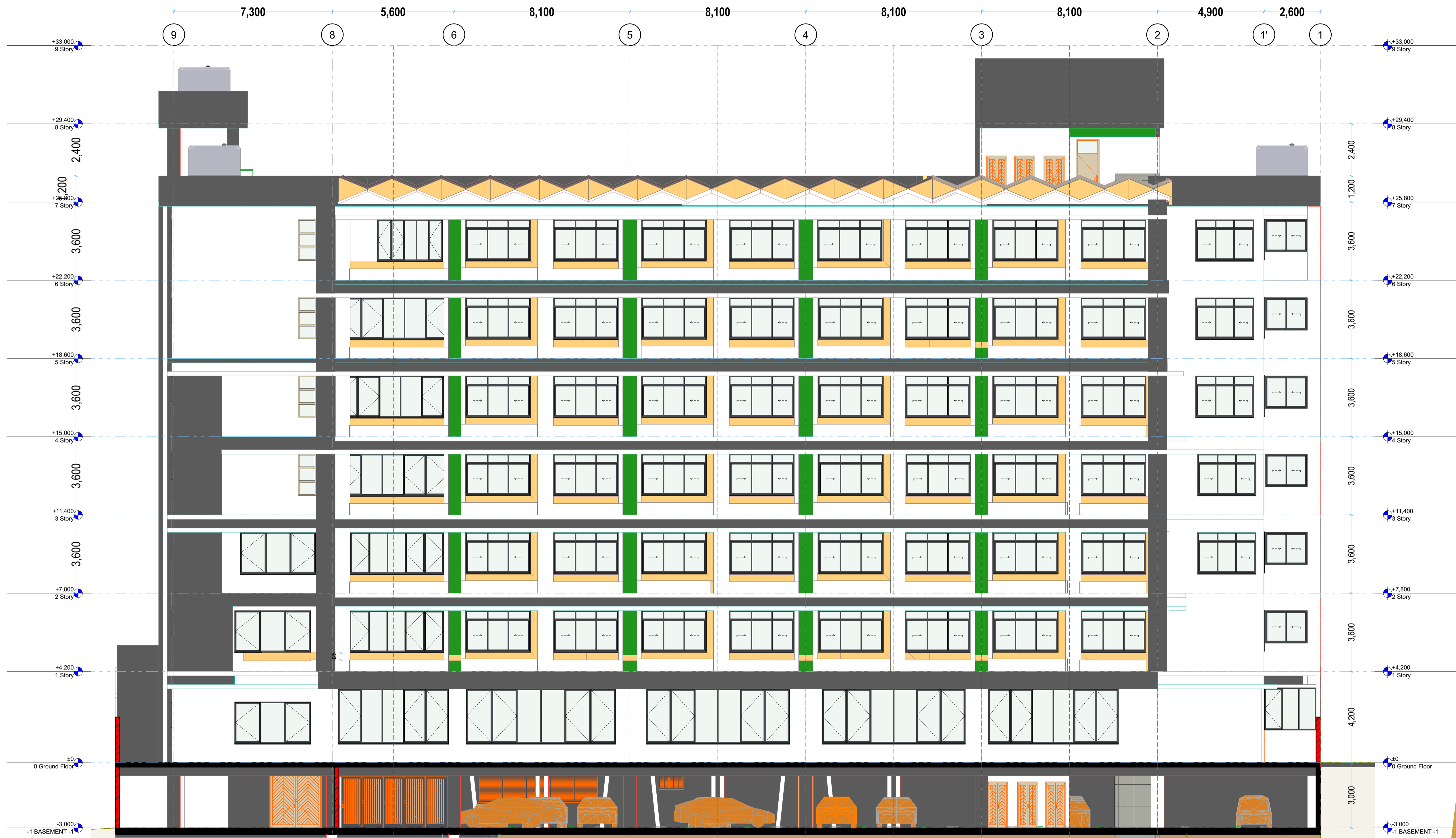

GENERAL NOTES

1. All dimensions to be checked on site and any discrepancy referred to the architect immediately.
2. PV denotes permanent air vent over doors and windows as marked on plans and elevations.
3. All R.C (reinforced concrete) works must be carried out as per Structural Engineer's details
4. All Drain Pipes passing under building or drive-way are to be encased in 150mm thick concrete surround.
5. All Plumbing, Water Reticulation and drainage to be left clean and in working order to the entire satisfaction of M.O.H.
6. D.P.C to be of approved quality plastic membrane provided under all walls
7. All Inspection chambers along Drive-way should have quality heavy duty covers
8. Dry co2 fire extinguisher to be available at escape route to N.CC regulations
9. 60% of energy used to be solar

DESIGN STAGE

SCHEME DESIGN

DRAWING TITLE:

ELEVATION E-03

PROJECT:

**PROPOSED KARATINA
SCHOOL OF HEALTH
SCIENCES BLOCK**

CLIENT:



KARATINA UNIVERSITY

ARCHITECTS
KIGONDU S.

**JOMO KENYATTA UNIVERSITY
OF AGRICULTURE AND
TECHNOLOGY (JKUAT)
P.O BOX 62000-00200
NAIROBI**

JOB NO. KarU/OT/006/2024-2025	DRAWING NO.:
DATE: 26/08/2024	DRAWN BY: A.K
DRAWING SCALE AT A1 1:100	CHECKED BY: KI



E-04

Elevation

1:100

GENERAL NOTES

1. All dimensions to be checked on site and any discrepancy referred to the architect immediately.
2. PV denotes permanent air vent over doors and windows as marked on plans and elevations.
3. All R.C (reinforced concrete) works must be carried out as per Structural Engineer's details
4. All Drain Pipes passing under building or drive-way are to be encased in 150mm thick concrete surround.
5. All Plumbing, Water Reticulation and drainage to be left clean and in working order to the entire satisfaction of M.O.H.
6. D.P.C to be of approved quality plastic membrane provided under all walls
7. All Inspection chambers along Drive-way should have quality heavy duty covers
8. Dry co2 fire extinguisher to be available at escape route to N.CC regulations
9. 60% of energy used to be solar

DESIGN STAGE

SCHEME DESIGN

DRAWING TITLE:

ELEVATION E-04

PROJECT:

PROPOSED KARATINA SCHOOL OF HEALTH SCIENCES BLOCK

CLIENT:



KARATINA UNIVERSITY

**ARCHITECTS
KIGONDU S.**

**JOMO KENYATTA UNIVERSITY
OF AGRICULTURE AND
TECHNOLOGY (JKUAT)
P.O BOX 62000-00200
NAIROBI**

JOB NO. KarU/OT/006/2024-2025	DRAWING NO.:
DATE: 26/08/2024	DRAWN BY: A.K
DRAWING SCALE AT A1 1:100	CHECKED BY: KI