

KARATINA GAKUYU GATUNDUTI ROAD

MAIN GATE

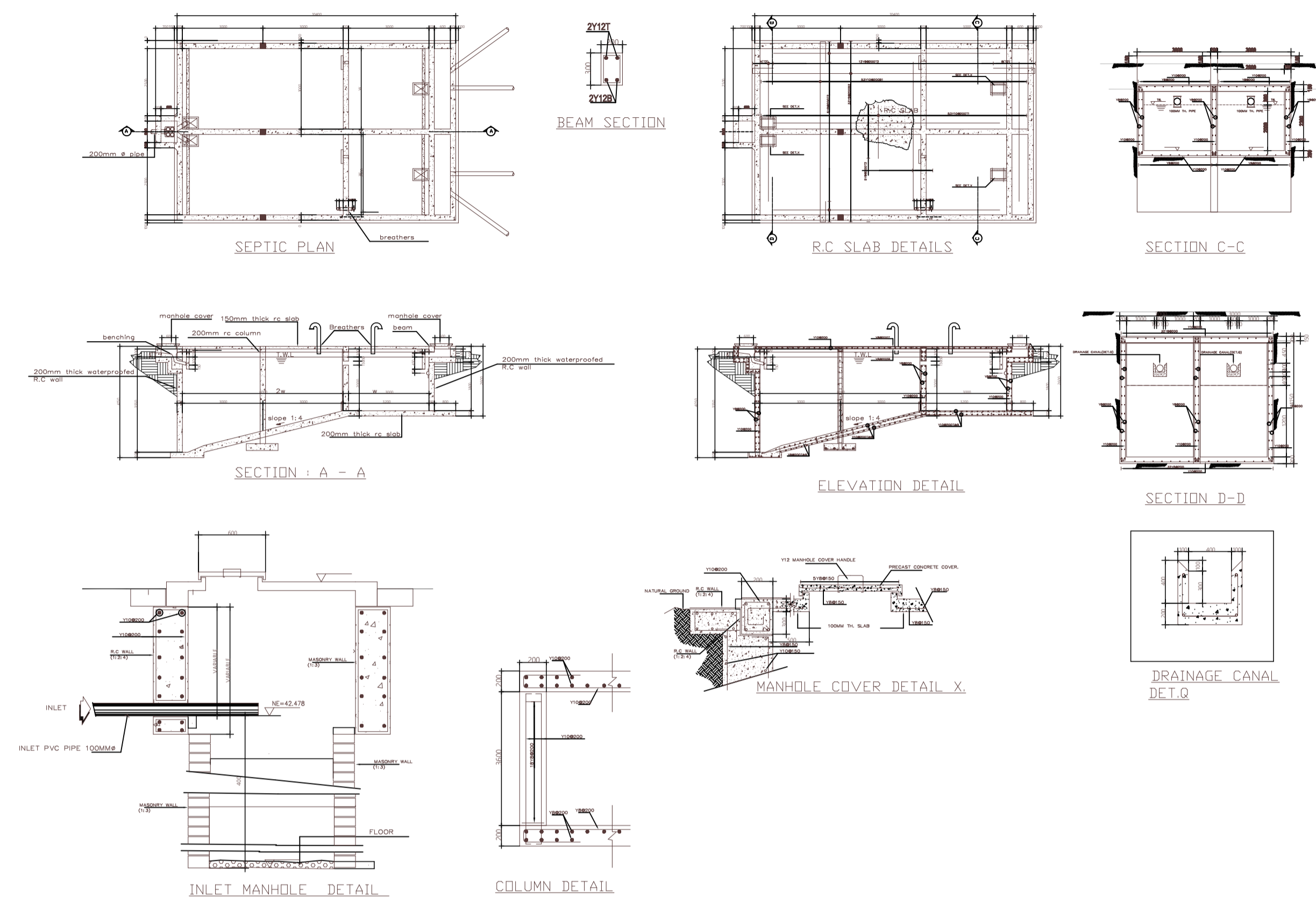

**GENERAL NOTES**

- All dimensions to be checked on site and any discrepancy referred to the architect immediately.
- PV denotes permanent air vent over doors and windows as marked on plans and elevations.
- All R.C (reinforced concrete) works must be carried out as per Structural Engineer's details
- All Drain Pipes passing under building or drive-way are to be encased in 150mm thick concrete surround.
- All Plumbing, Water Reticulation and drainage to be left clean and in working order to the entire satisfaction of M.O.H.
- D.P.C to be of approved quality plastic membrane provided under all walls
- All Inspection chambers along Drive-way should have quality heavy duty covers
- Dry co2 fire extinguisher to be available at escape route to N.CC regulations
- 60% of energy used to be solar

**DESIGN STAGE**

**SCHEME DESIGN**

DRAWING TITLE:

**SITE PLAN & SEPTIC TANK DETAILS**

PROJECT:

**PROPOSED KARATINA UNIVERSITY STUDENT CENTER**

CLIENT:



Inspiring Innovation and Leadership

**KARATINA UNIVERSITY**

ARCHITECTS  
KIGONDU S.

**JOMO KENYATTA UNIVERSITY  
OF AGRICULTURE AND  
TECHNOLOGY (JKUAT)  
P.O BOX 62000-00200  
NAIROBI**

JOB NO. <b>KarU/OT/007/2024-2025</b>	DRAWING NO.:
DATE: <b>12/16/2024</b>	DRAWN BY: <b>Kip</b>
DRAWING SCALE AT A1 <b>1:1000, 1:250</b>	CHECKED BY: <b>KI</b>

**SITE PLAN**

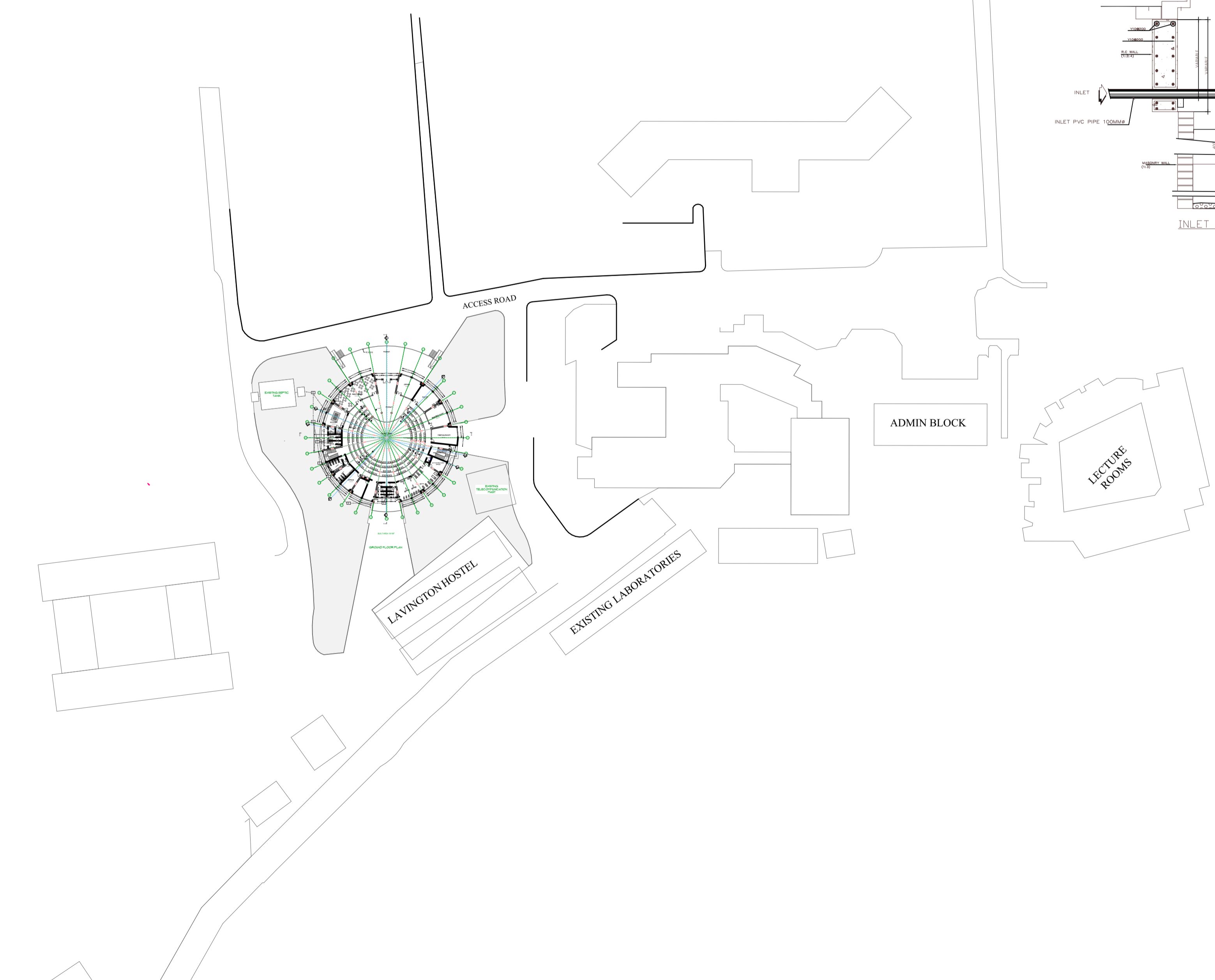

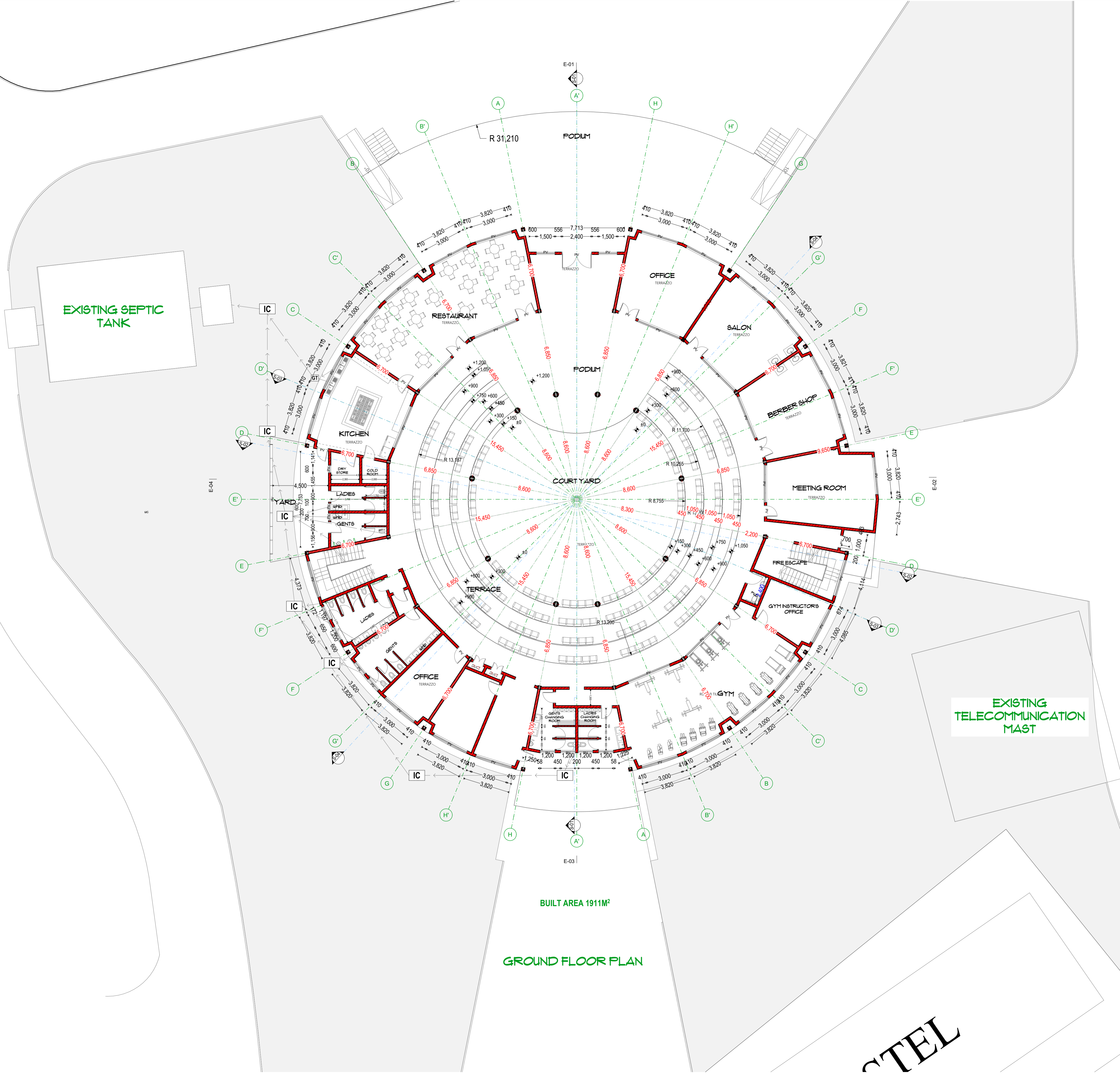

BUILT AREA 1911M<sup>2</sup>  
 GROUND FLOOR PLAN

**GENERAL NOTES**

1. All dimensions to be checked on site and any discrepancy referred to the architect immediately.
2. PV denotes permanent air vent over doors and windows as marked on plans and elevations.
3. All R.C (reinforced concrete) works must be carried out as per Structural Engineer's details
4. All Drain Pipes passing under building or drive-way are to be encased in 150mm thick concrete surround.
5. All Plumbing, Water Reticulation and drainage to be left clean and in working order to the entire satisfaction of M.O.H.
6. D.P.C to be of approved quality plastic membrane provided under all walls
7. All Inspection chambers along Drive-way should have quality heavy duty covers
8. Dry co2 fire extinguisher to be available at escape route to N.C.C regulations
9. 60% of energy used to be solar

**DESIGN STAGE**

**SCHEME DESIGN**

DRAWING TITLE:

**GROUND FLOOR PLAN**

PROJECT:

**PROPOSED KARATINA UNIVERSITY STUDENT CENTER**

CLIENT:



**KARATINA UNIVERSITY**

ARCHITECTS  
 KIGONDU S.

**JOMO KENYATTA UNIVERSITY OF AGRICULTURE AND TECHNOLOGY (JKUAT)**  
 P.O BOX 62000-00200  
 NAIROBI

JOB NO. KarU/OT/007/2024-2025	DRAWING NO.:
DATE: 12/16/2024	DRAWN BY: Kip
DRAWING SCALE AT A1 1:150	CHECKED BY: KI

CTEL

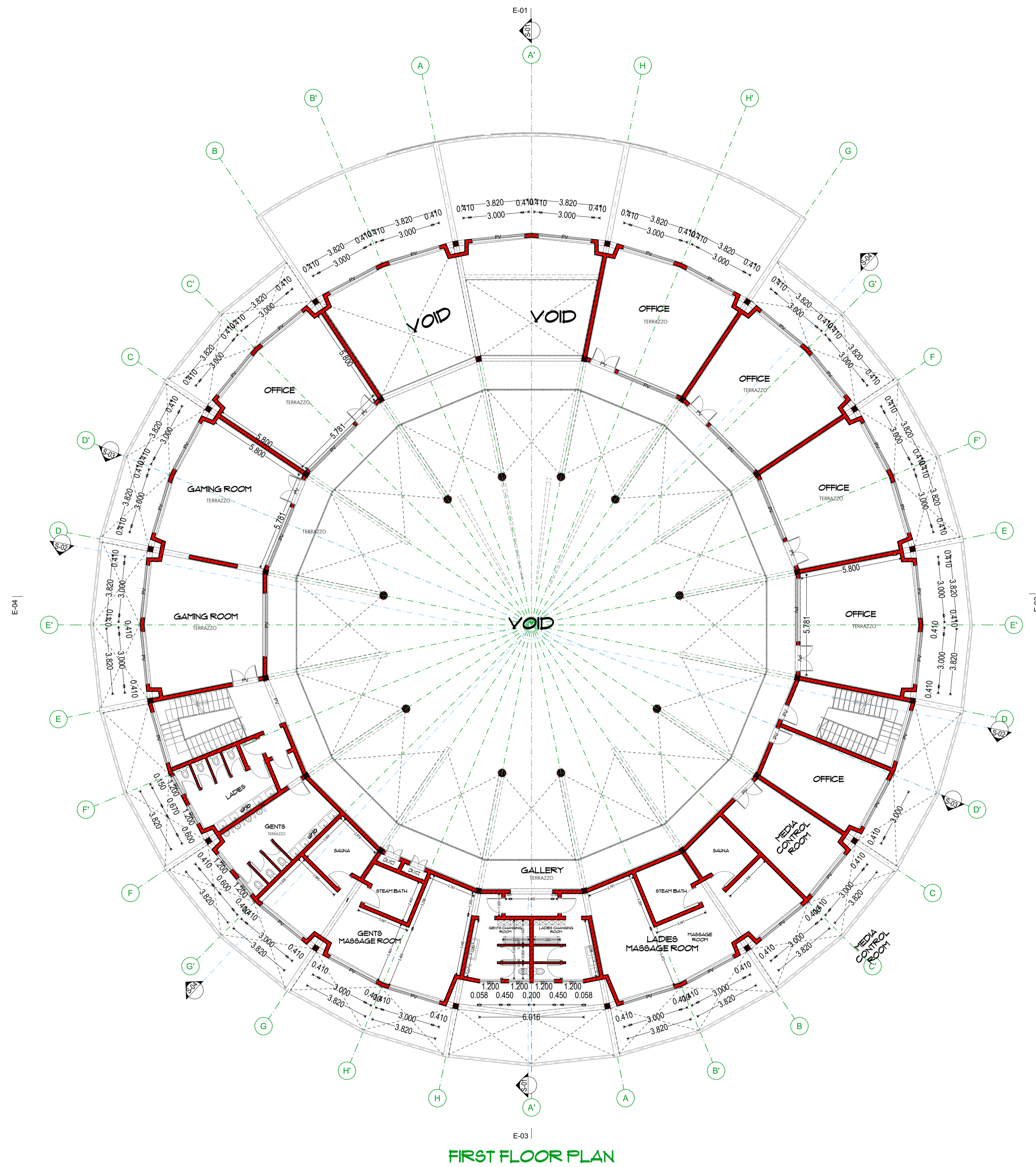

**FIRST FLOOR PLAN**  
BUILT AREA 1040M<sup>2</sup>

**GENERAL NOTES**

1. All dimensions to be checked on site and any discrepancy referred to the architect immediately.
2. PV denotes permanent air vent over doors and windows as marked on plans and elevations.
3. All R.C (reinforced concrete) works must be carried out as per Structural Engineer's details
4. All Drain Pipes passing under building or drive-way are to be encased in 150mm thick concrete surround.
5. All Plumbing, Water Reticulation and drainage to be left clean and in working order to the entire satisfaction of M.O.H.
6. D.P.C to be of approved quality plastic membrane provided under all walls
7. All Inspection chambers along Drive-way should have quality heavy duty covers
8. Dry co2 fire extinguisher to be available at escape route to N.CC regulations
9. 60% of energy used to be solar

**DESIGN STAGE**

**SCHEME DESIGN**

DRAWING TITLE:

**FIRST FLOOR PLAN**

PROJECT:

**PROPOSED KARATINA UNIVERSITY STUDENT CENTER**

CLIENT:



Inspiring Innovation and Leadership  
**KARATINA UNIVERSITY**

ARCHITECTS  
**KIGONDU S.**

**JOMO KENYATTA UNIVERSITY OF AGRICULTURE AND TECHNOLOGY (JKUAT)**  
P.O BOX 62000-00200  
NAIROBI

JOB NO. <b>KarU/OT/007/2024-2025</b>	DRAWING NO.:
DATE: <b>12/16/2024</b>	DRAWN BY: <b>Kip</b>
DRAWING SCALE AT A1 <b>1:150</b>	CHECKED BY: <b>KI</b>

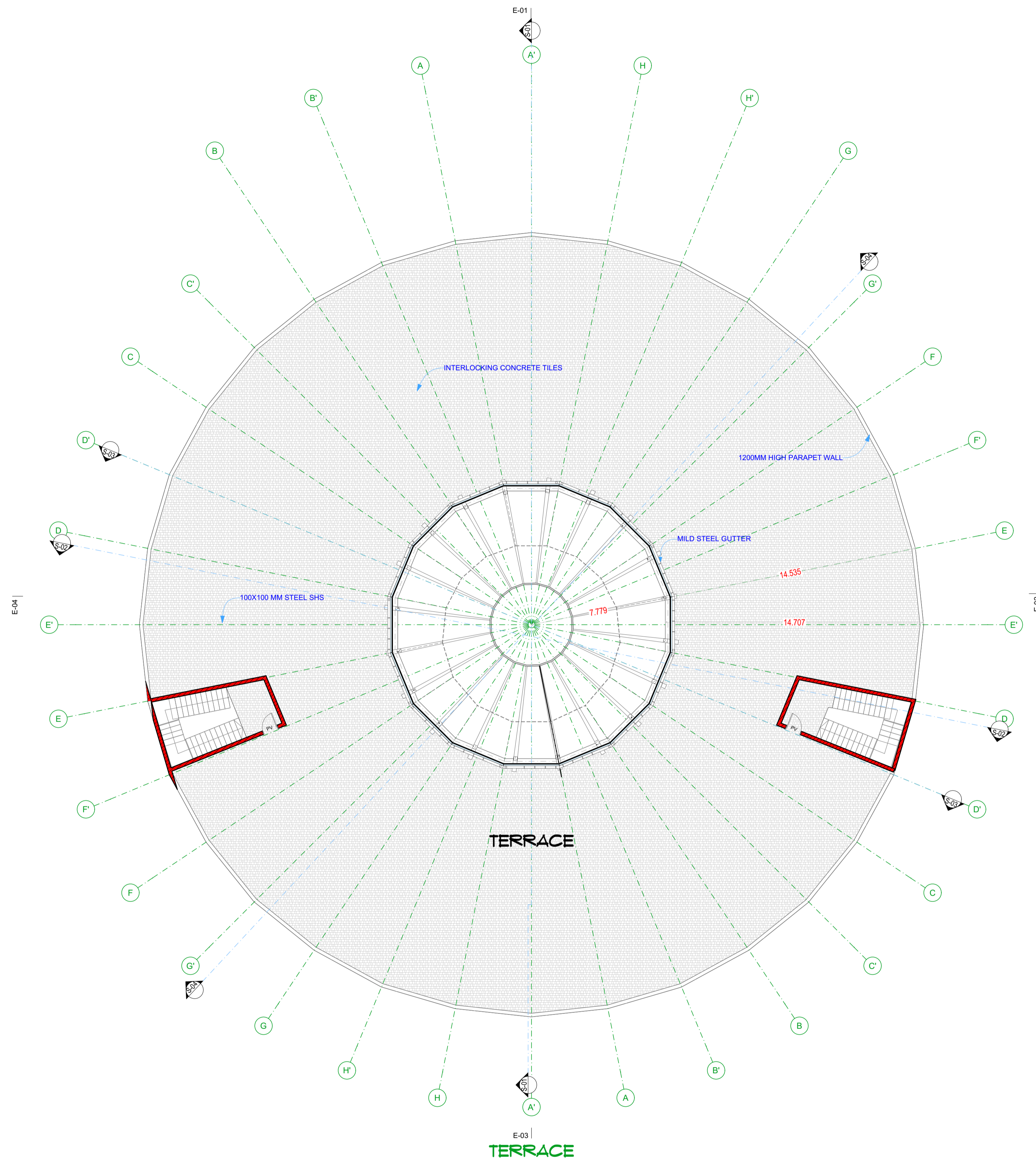

**GENERAL NOTES**

1. All dimensions to be checked on site and any discrepancy referred to the architect immediately.
2. PV denotes permanent air vent over doors and windows as marked on plans and elevations.
3. All R.C (reinforced concrete) works must be carried out as per Structural Engineer's details
4. All Drain Pipes passing under building or driveway are to be encased in 150mm thick concrete surround.
5. All Plumbing, Water Reticulation and drainage to be left clean and in working order to the entire satisfaction of M.O.H.
6. D.P.C to be of approved quality plastic membrane provided under all walls
7. All Inspection chambers along Drive-way should have quality heavy duty covers
8. Dry co2 fire extinguisher to be available at escape route to N.CC regulations
9. 60% of energy used to be solar

**DESIGN STAGE**

**SCHEME DESIGN**

**DRAWING TITLE:**

**TERRACE**

**PROJECT:**

**PROPOSED KARATINA UNIVERSITY STUDENT CENTER**

**CLIENT:**



**KARATINA UNIVERSITY**

**ARCHITECTS  
KIGONDU S.**

**JOMO KENYATTA UNIVERSITY  
OF AGRICULTURE AND  
TECHNOLOGY (JKUAT)  
P.O BOX 62000-00200  
NAIROBI**

JOB NO. <b>KarU/OT/007/2024-2025</b>	DRAWING NO.:
DATE: <b>12/16/2024</b>	DRAWN BY: <b>Kip</b>
DRAWING SCALE AT A1 <b>1:150</b>	CHECKED BY: <b>KI</b>

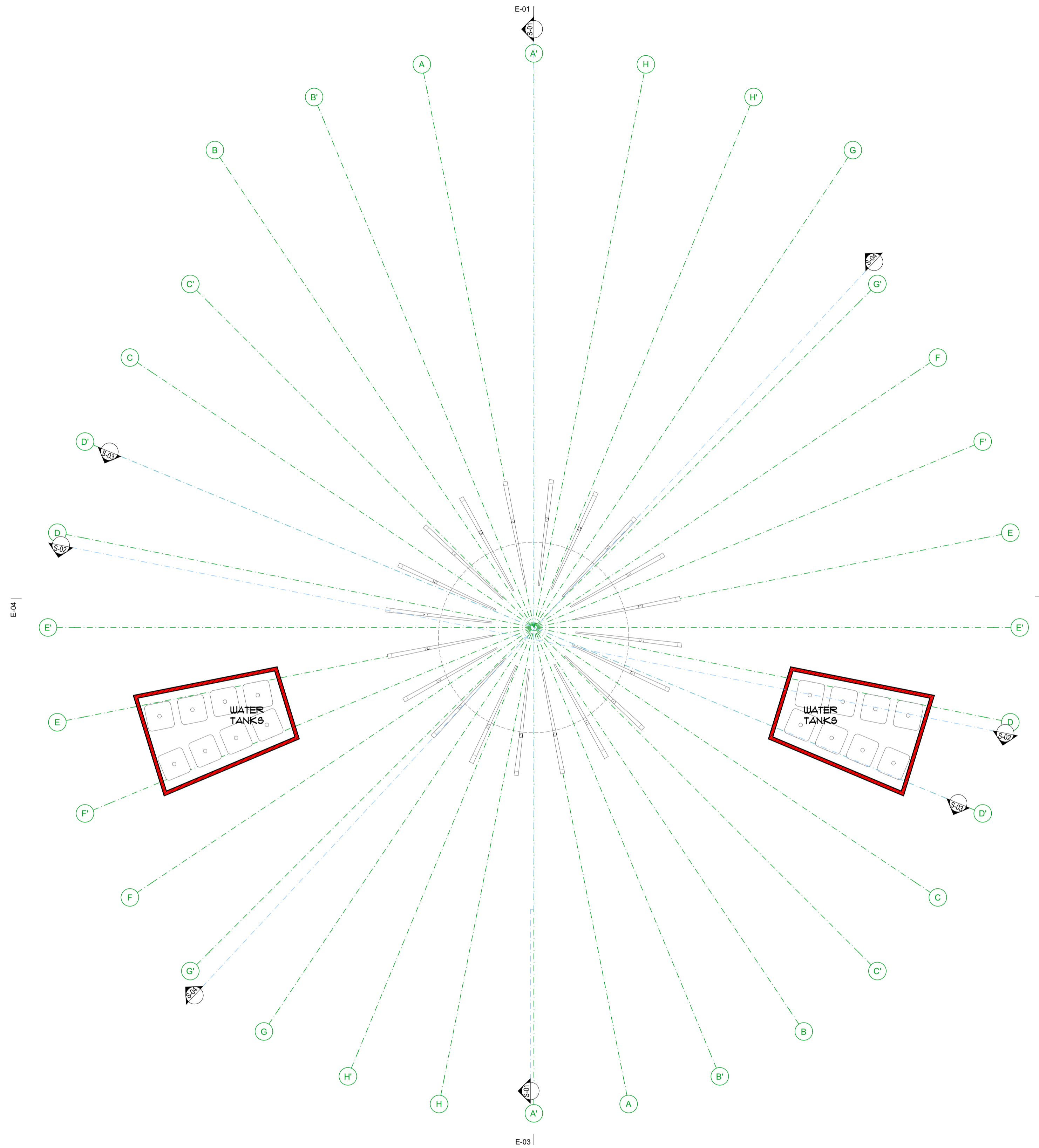

**GENERAL NOTES**

1. All dimensions to be checked on site and any discrepancy referred to the architect immediately.
2. PV denotes permanent air vent over doors and windows as marked on plans and elevations.
3. All R.C (reinforced concrete) works must be carried out as per Structural Engineer's details
4. All Drain Pipes passing under building or drive-way are to be encased in 150mm thick concrete surround.
5. All Plumbing, Water Reticulation and drainage to be left clean and in working order to the entire satisfaction of M.O.H.
6. D.P.C to be of approved quality plastic membrane provided under all walls
7. All Inspection chambers along Drive-way should have quality heavy duty covers
8. Dry co2 fire extinguisher to be available at escape route to N.CC regulations
9. 60% of energy used to be solar

**DESIGN STAGE**

**SCHEME DESIGN**

DRAWING TITLE:

**WATER TANK LEVEL**

PROJECT:

**PROPOSED KARATINA UNIVERSITY STUDENT CENTER**

CLIENT:



*Inspiring Innovation and Leadership*

**KARATINA UNIVERSITY**

ARCHITECTS  
**KIGONDU S.**

**JOMO KENYATTA UNIVERSITY OF AGRICULTURE AND TECHNOLOGY (JKUAT)  
P.O BOX 62000-00200  
NAIROBI**

JOB NO. <b>KarU/OT/007/2024-2025</b>	DRAWING NO.:
DATE: <b>12/16/2024</b>	DRAWN BY: <b>Kip</b>
DRAWING SCALE AT A1 <b>1:150</b>	CHECKED BY: <b>KI</b>

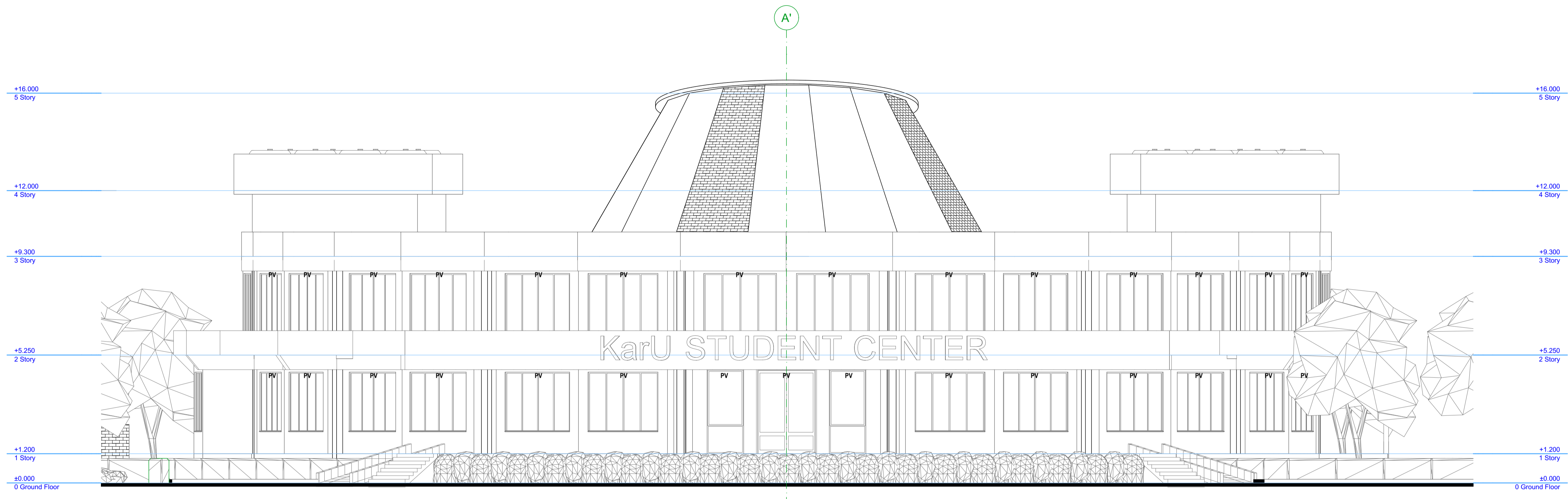

ELEVATION E-01

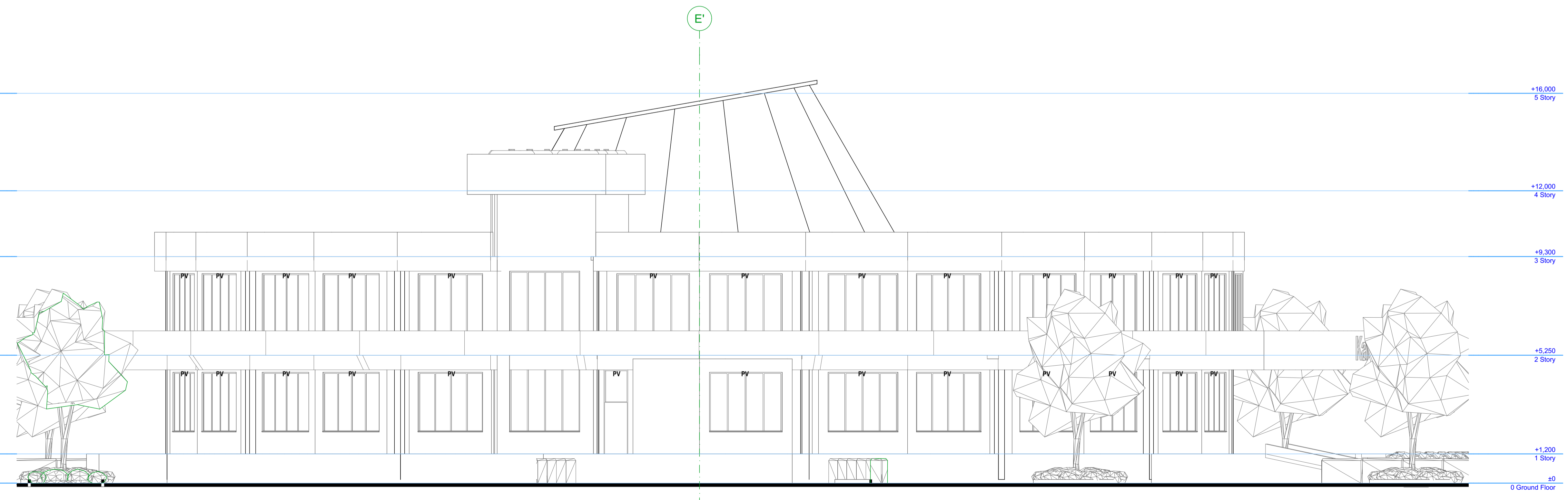

ELEVATION E-02

**GENERAL NOTES**

1. All dimensions to be checked on site and any discrepancy referred to the architect immediately.
2. PV denotes permanent air vent over doors and windows as marked on plans and elevations.
3. All R.C (reinforced concrete) works must be carried out as per Structural Engineer's details
4. All Drain Pipes passing under building or drive-way are to be encased in 150mm thick concrete surround.
5. All Plumbing, Water Reticulation and drainage to be left clean and in working order to the entire satisfaction of M.O.H.
6. D.P.C to be of approved quality plastic membrane provided under all walls
7. All Inspection chambers along Drive-way should have quality heavy duty covers
8. Dry co2 fire extinguisher to be available at escape route to N.CC regulations
9. 60% of energy used to be solar

**DESIGN STAGE**

**SCHEME DESIGN**

**DRAWING TITLE:**

**ELEVATION**

**PROJECT:**

**PROPOSED KARATINA UNIVERSITY STUDENT CENTER**

**CLIENT:**



*Inspiring Innovation and Leadership*

**KARATINA UNIVERSITY**

**ARCHITECTS  
KIGONDU S.**

**JOMO KENYATTA UNIVERSITY  
OF AGRICULTURE AND  
TECHNOLOGY (JKUAT)  
P.O BOX 62000-00200  
NAIROBI**

JOB NO. <b>KarU/OT/007/2024-2025</b>	DRAWING NO.:
DATE: <b>12/16/2024</b>	DRAWN BY: <b>Kip</b>
DRAWING SCALE AT A1 <b>1:100</b>	CHECKED BY: <b>KI</b>

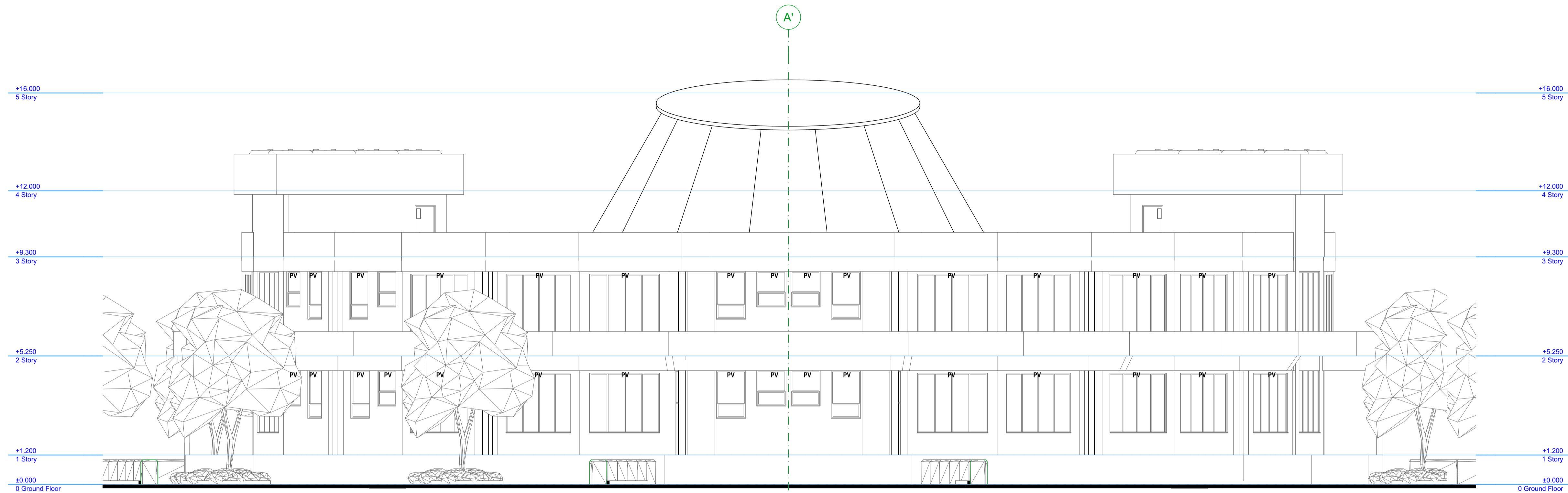

ELEVATION E-03

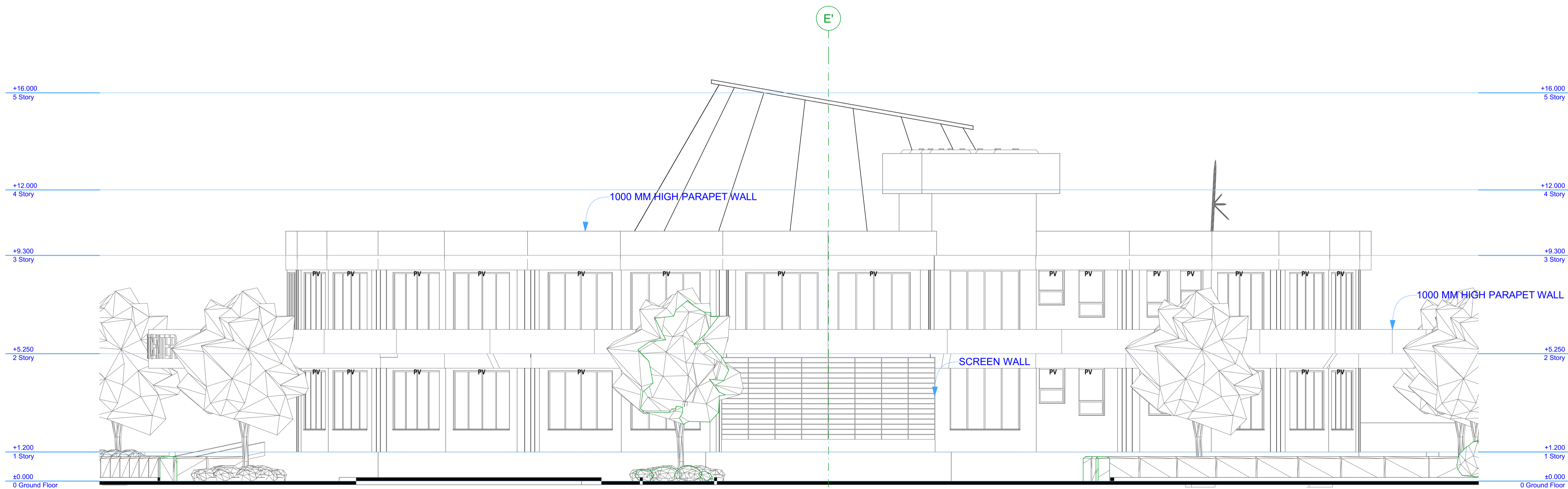

ELEVATION E-04

**GENERAL NOTES**

1. All dimensions to be checked on site and any discrepancy referred to the architect immediately.
2. PV denotes permanent air vent over doors and windows as marked on plans and elevations.
3. All R.C (reinforced concrete) works must be carried out as per Structural Engineer's details
4. All Drain Pipes passing under building or drive-way are to be encased in 150mm thick concrete surround.
5. All Plumbing, Water Reticulation and drainage to be left clean and in working order to the entire satisfaction of M.O.H.
6. D.P.C to be of approved quality plastic membrane provided under all walls
7. All Inspection chambers along Drive-way should have quality heavy duty covers
8. Dry co2 fire extinguisher to be available at escape route to N.CC regulations
9. 60% of energy used to be solar

**DESIGN STAGE**

**SCHEME DESIGN**

DRAWING TITLE:

ELEVATION

PROJECT:

PROPOSED KARATINA UNIVERSITY STUDENT CENTER

CLIENT:



Inspiring Innovation and Leadership

**KARATINA UNIVERSITY**

ARCHITECTS  
KIGONDU S.

**JOMO KENYATTA UNIVERSITY  
OF AGRICULTURE AND  
TECHNOLOGY (JKUAT)  
P.O BOX 62000-00200  
NAIROBI**

JOB NO. <b>KarU/OT/007/2024-2025</b>	DRAWING NO.:
DATE: <b>12/16/2024</b>	DRAWN BY: <b>Kip</b>
DRAWING SCALE AT A1 <b>1:100</b>	CHECKED BY: <b>KI</b>

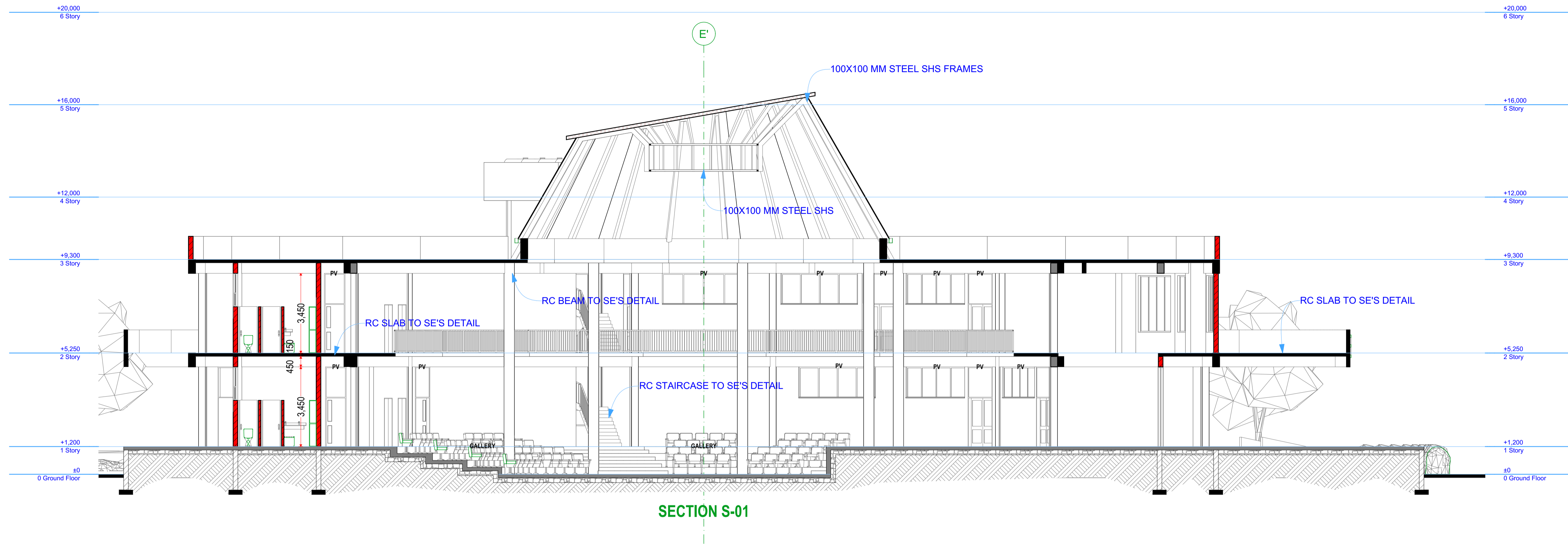

SECTION S-01

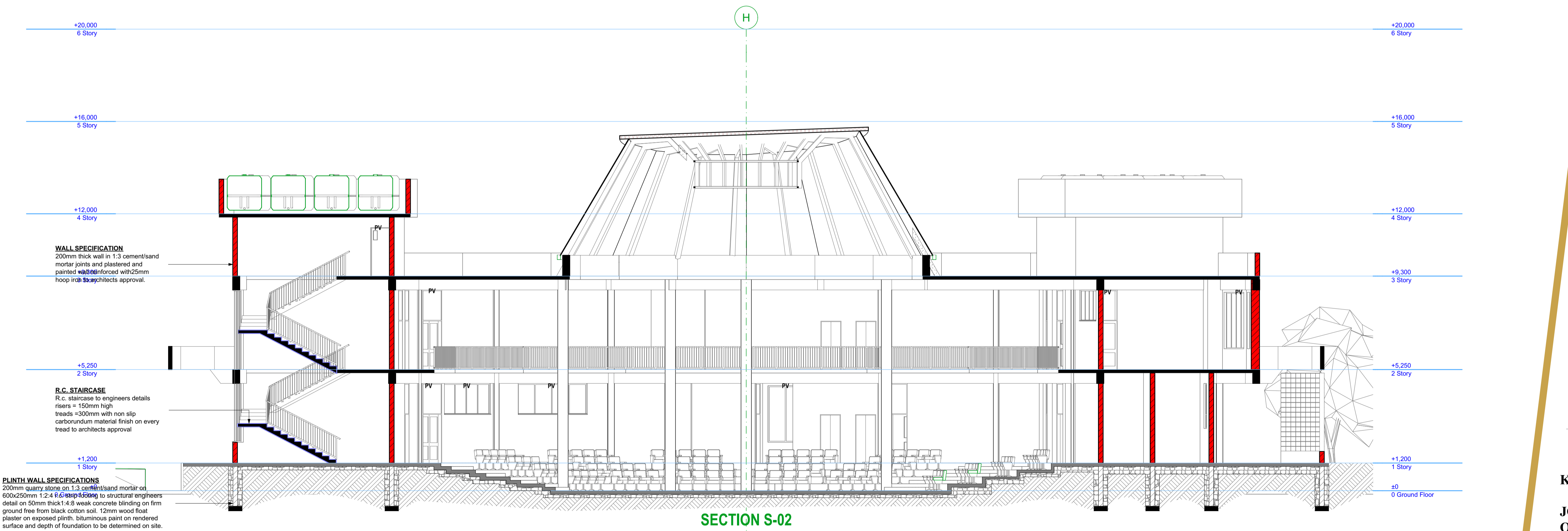

SECTION S-02

**GENERAL NOTES**

1. All dimensions to be checked on site and any discrepancy referred to the architect immediately.
2. PV denotes permanent air vent over doors and windows as marked on plans and elevations.
3. All R.C (reinforced concrete) works must be carried out as per Structural Engineer's details
4. All Drain Pipes passing under building or drive-way are to be encased in 150mm thick concrete surround.
5. All Plumbing, Water Reticulation and drainage to be left clean and in working order to the entire satisfaction of M.O.H.
6. D.P.C to be of approved quality plastic membrane provided under all walls
7. All Inspection chambers along Drive-way should have quality heavy duty covers
8. Dry co2 fire extinguisher to be available at escape route to N.CC regulations
9. 60% of energy used to be solar

**DESIGN STAGE**

**SCHEME DESIGN**

DRAWING TITLE:

**SECTION**

PROJECT:

**PROPOSED KARATINA UNIVERSITY STUDENT CENTER**

CLIENT:



Inspiring Innovation and Leadership

**KARATINA UNIVERSITY**

ARCHITECTS  
KIGONDU S.

**JOMO KENYATTA UNIVERSITY OF AGRICULTURE AND TECHNOLOGY (JKUAT)**  
P.O BOX 62000-00200  
NAIROBI

JOB NO. <b>KarU/OT/007/2024-2025</b>	DRAWING NO.:
DATE: <b>12/16/2024</b>	DRAWN BY: <b>Kip</b>
DRAWING SCALE AT A1 <b>1:100</b>	CHECKED BY: <b>KI</b>